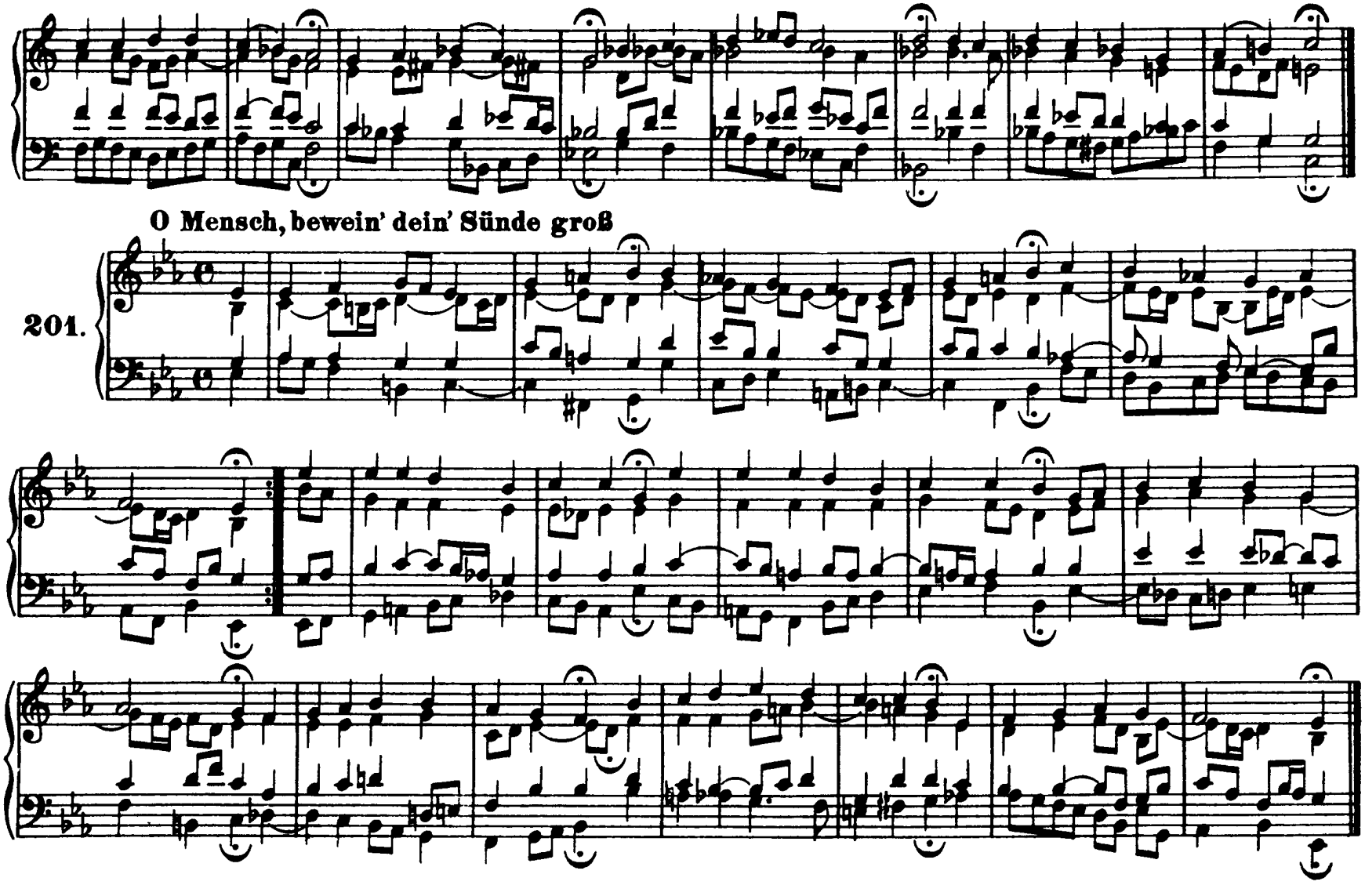
O Mensch, bewein' dein' Sünde groß
201.

O wir armen Sünder

202.

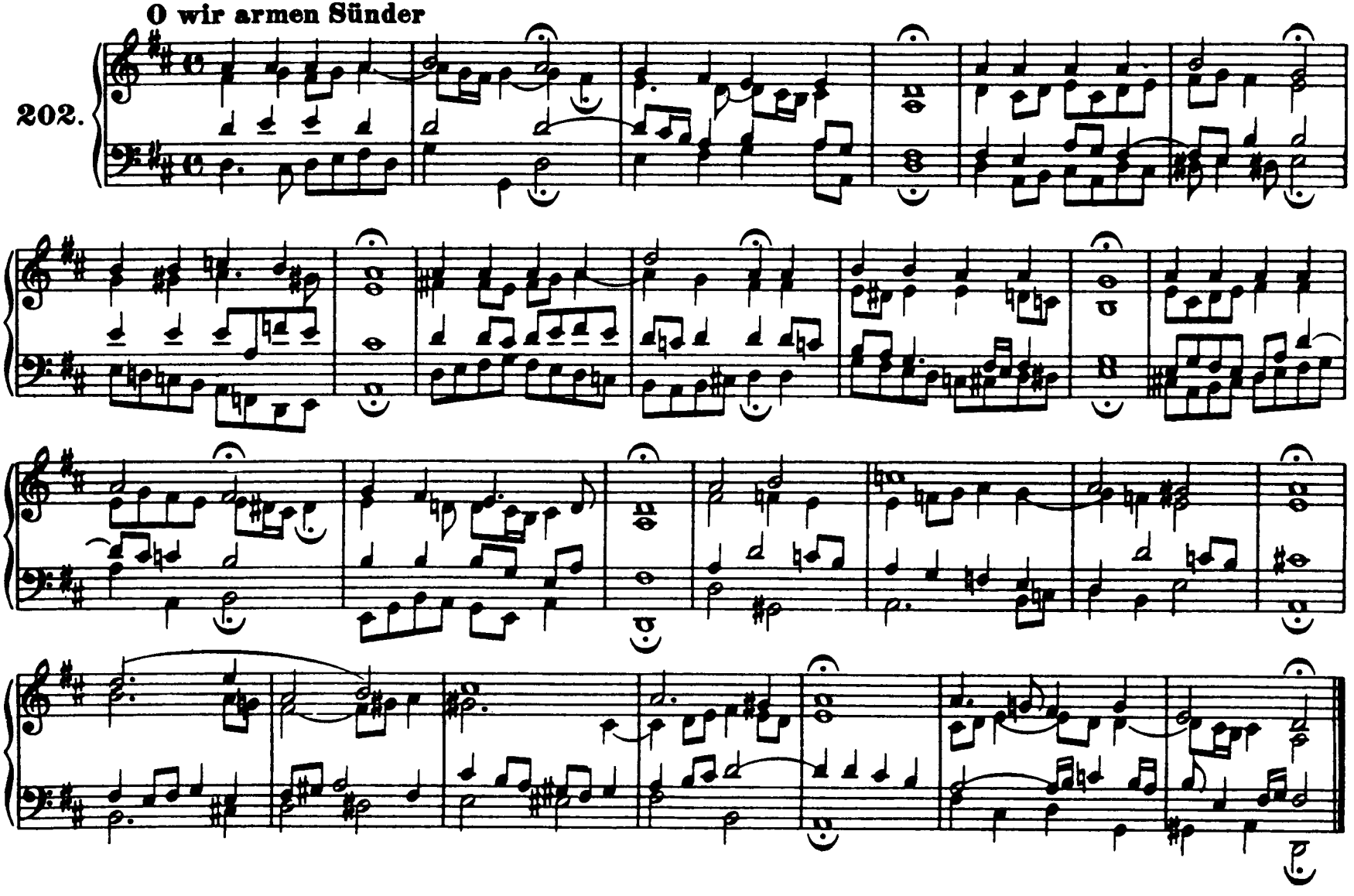

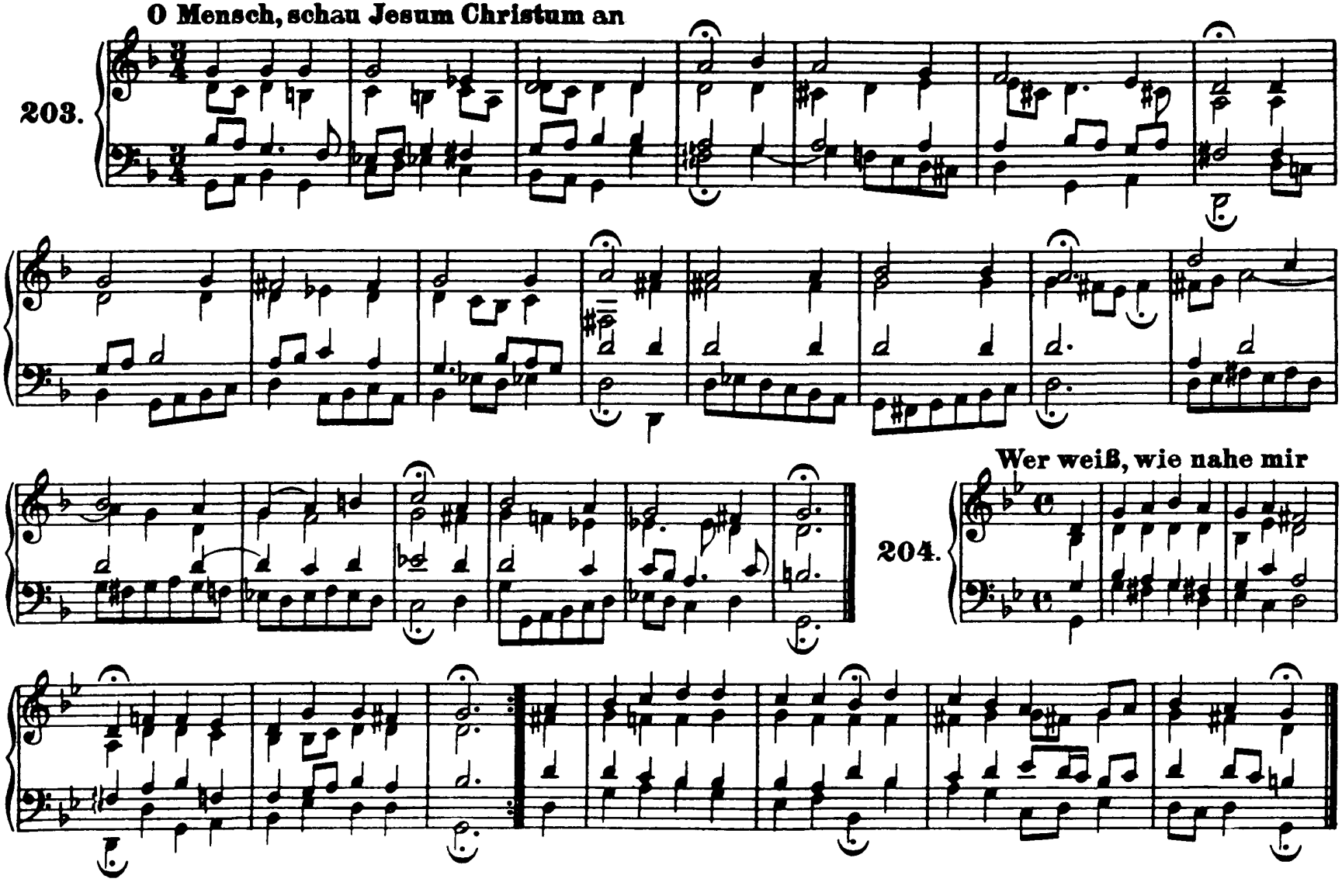
O Mensch, schau Jesum Christum an
203.
Wer weiß, wie nahe mir
204.

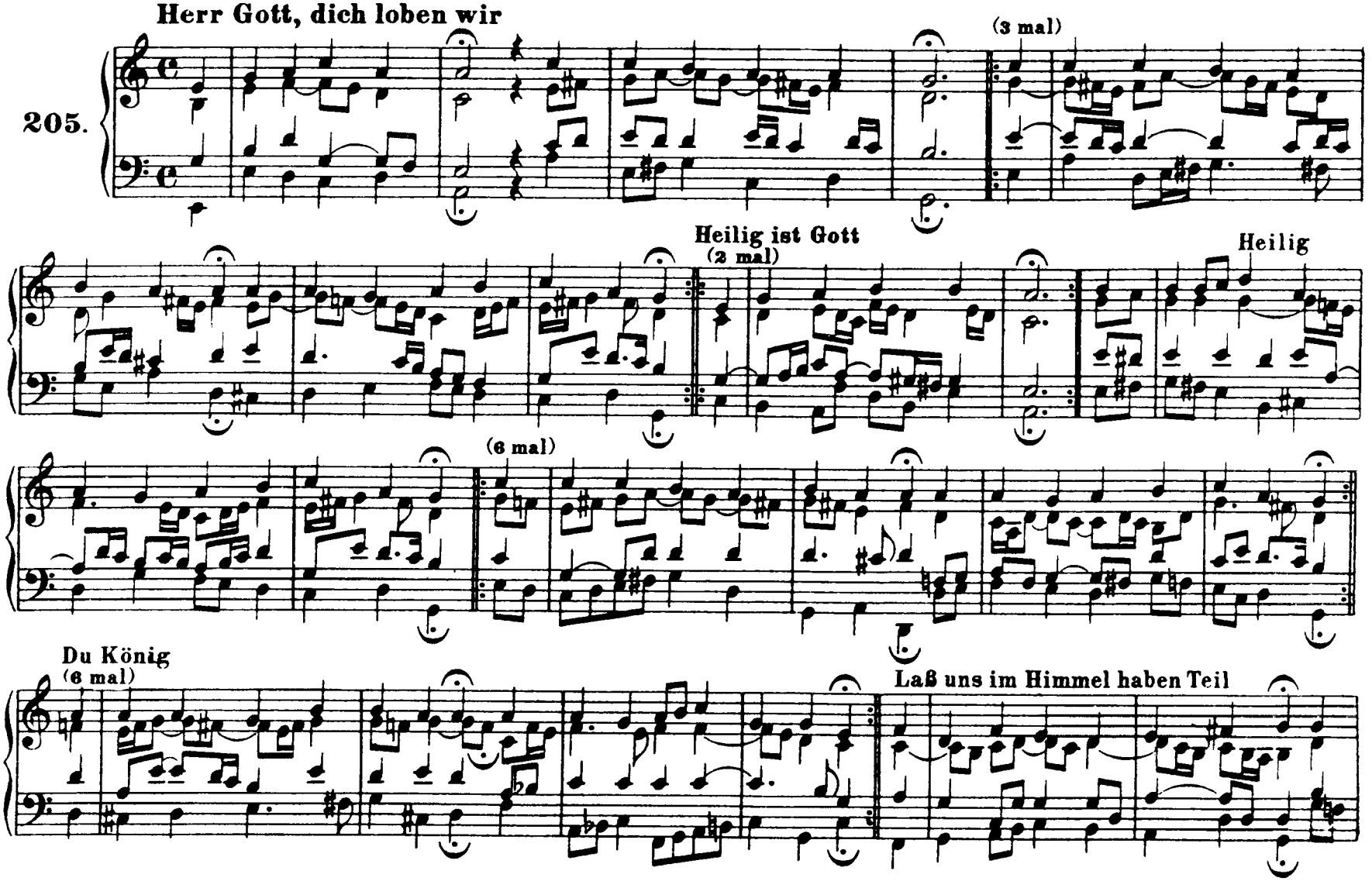
Herr Gott, dich loben wir
205.
(3 mal)
Heilig ist Gott
(2 mal)
Heilig
(6 mal)
Du König
(6 mal)
Laß uns im Himmel haben Teil

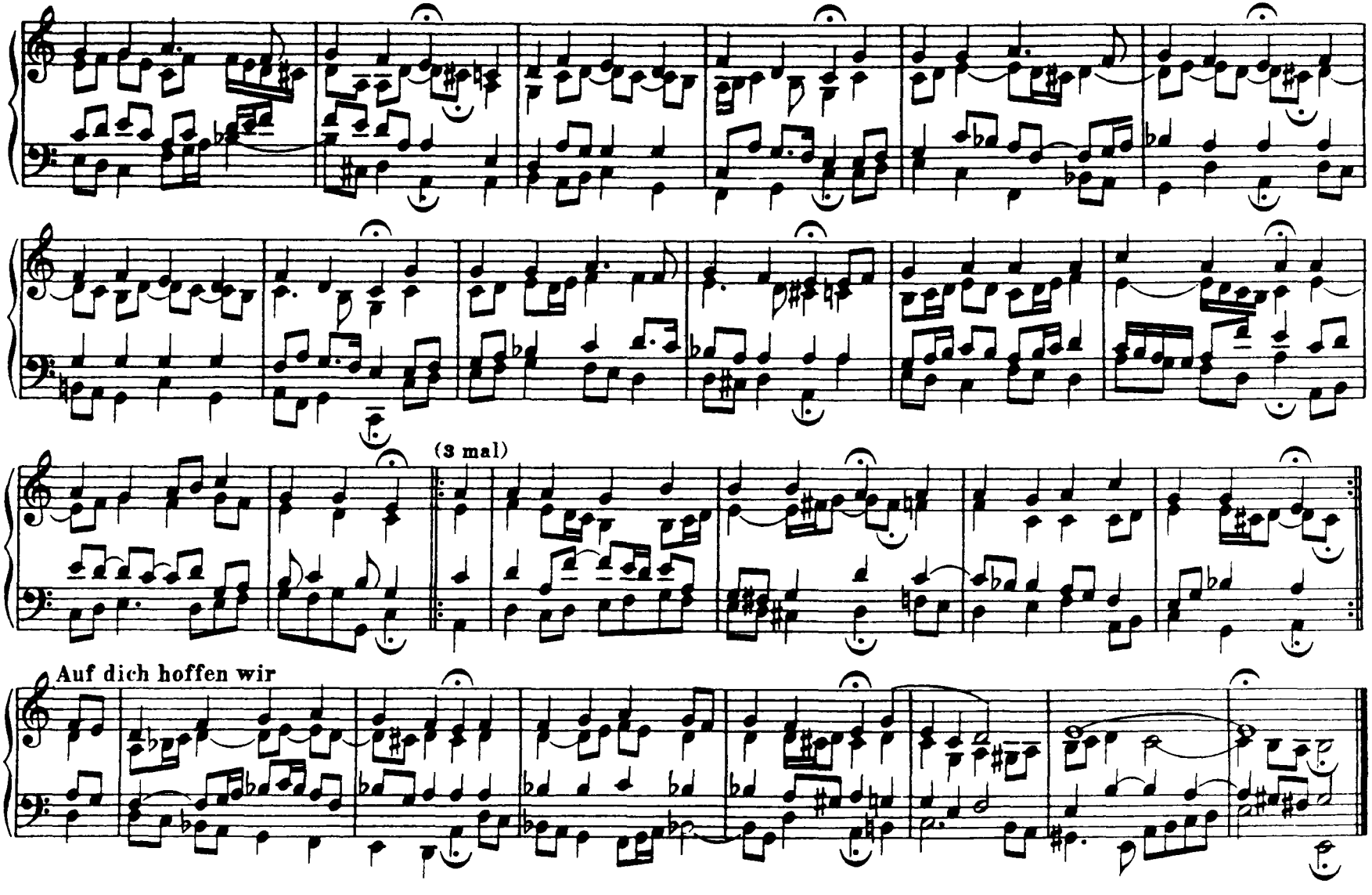
(3 mal)
Auf dich hoffen wir

206. So gibst du nun, mein Jesu, gute Nacht

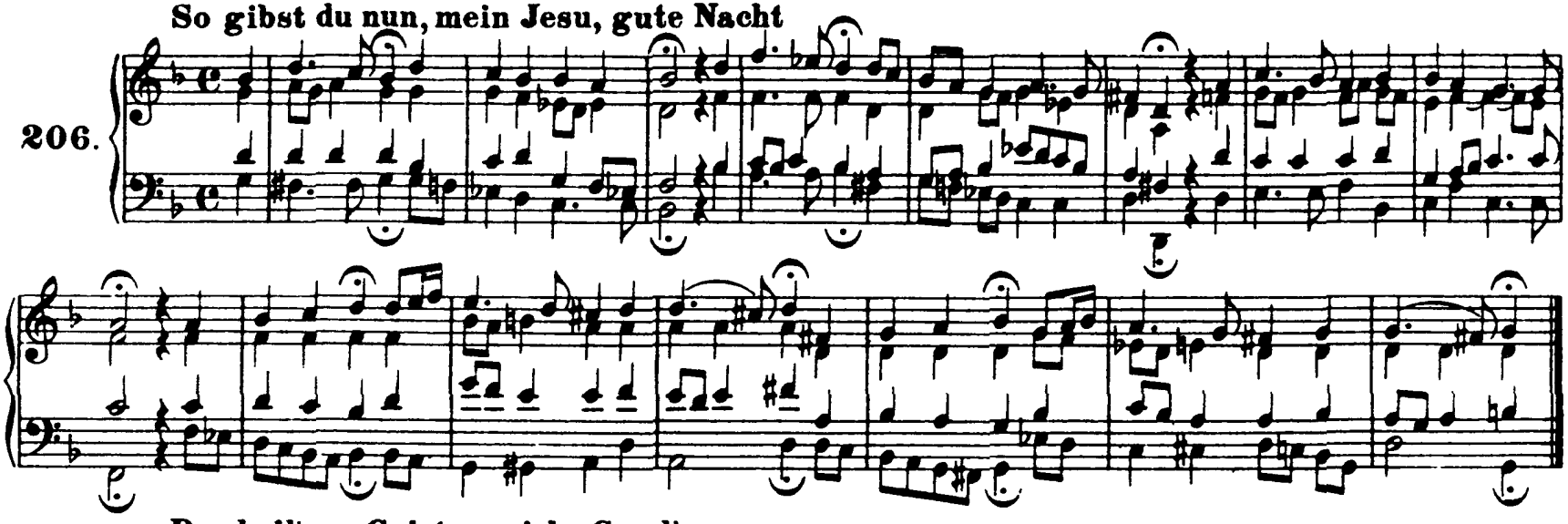

207. Des heil'gen Geistes reiche Gnad'

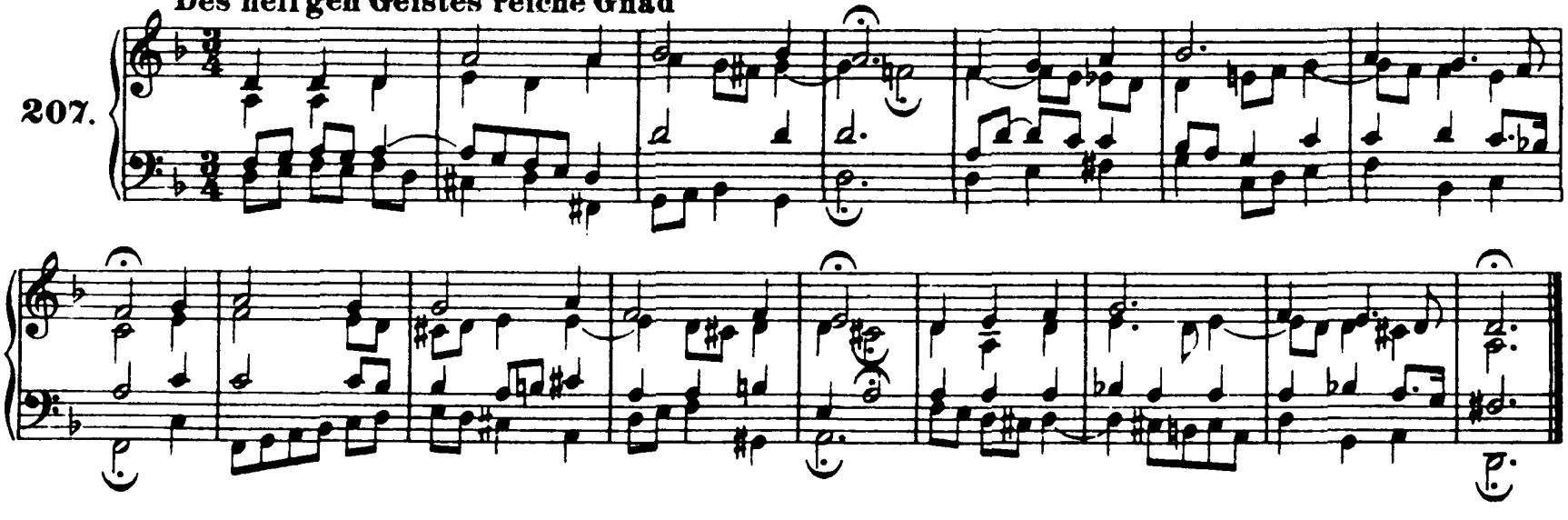

208. **Als vierzig Tag' nach Ostern**

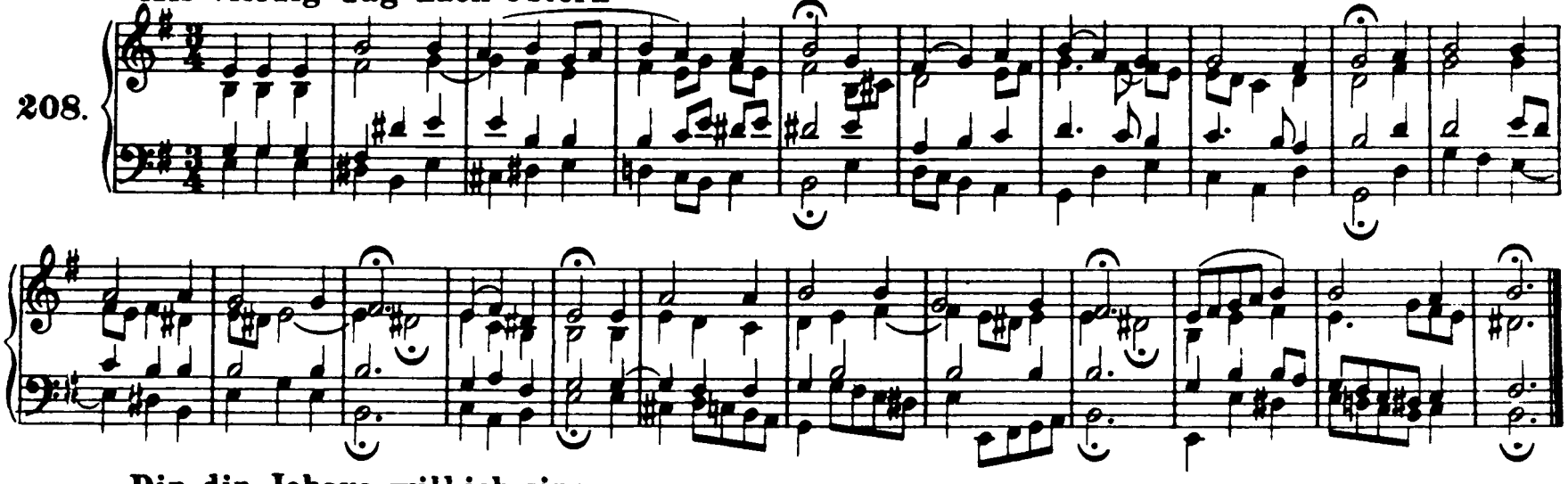

209. **Dir, dir, Jehova, will ich singen**

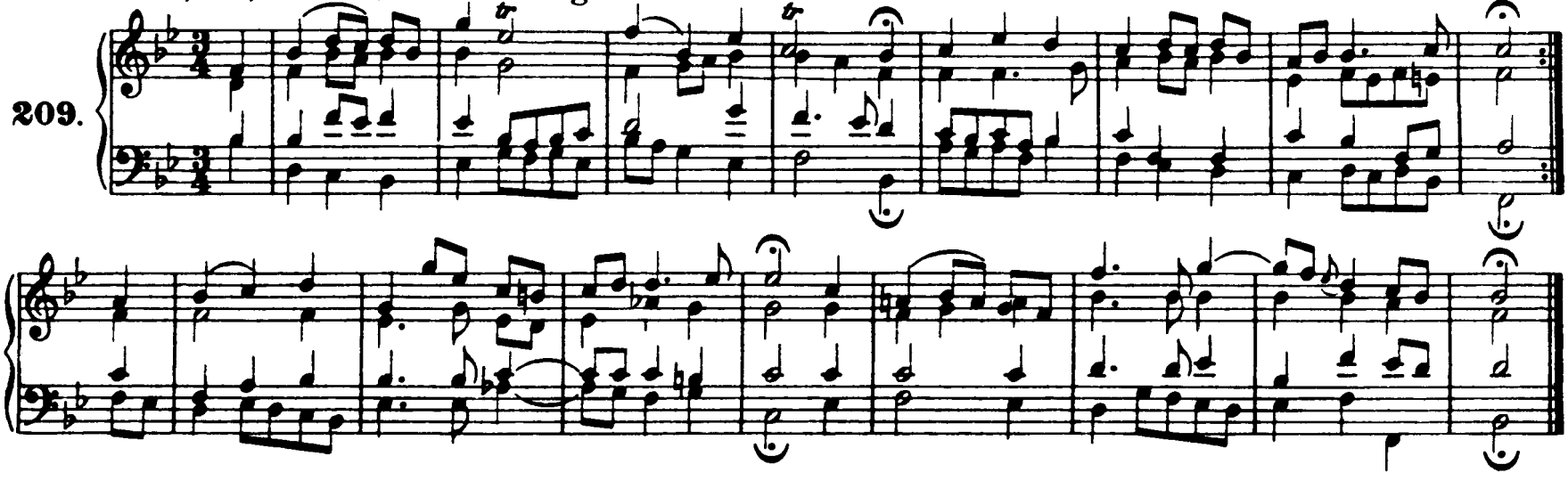

Christe, du Beistand deiner Kreuzgemeine

210.

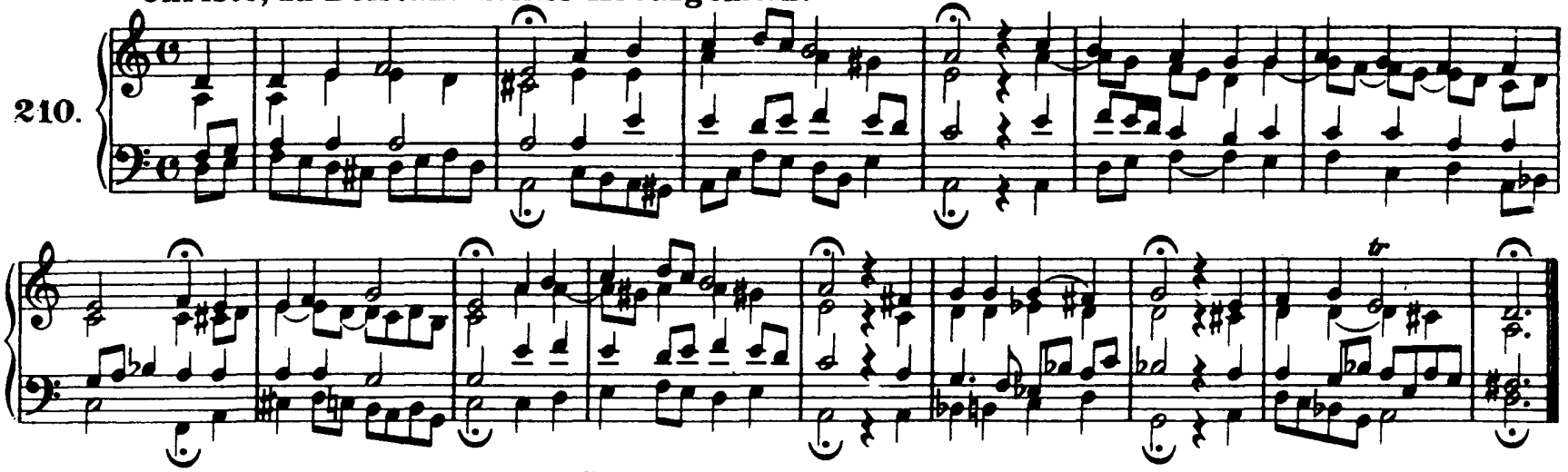

Weltlich' Ehr' und zeitlich Gut

211.

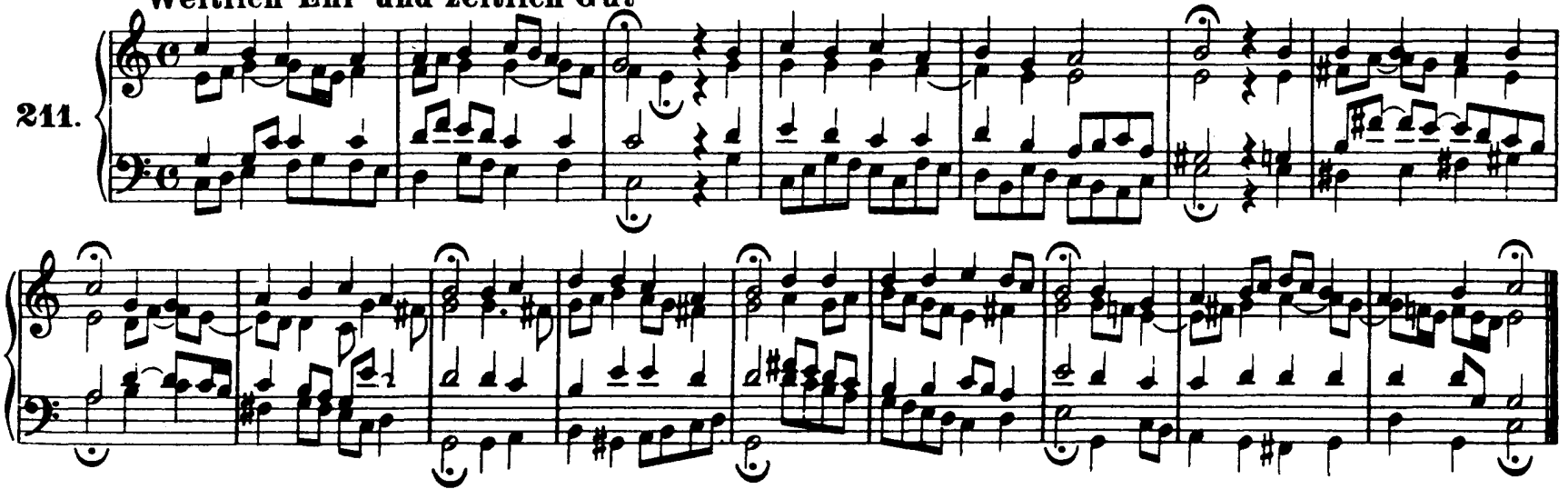

212. **Herr, ich denk' an jene Zeit**

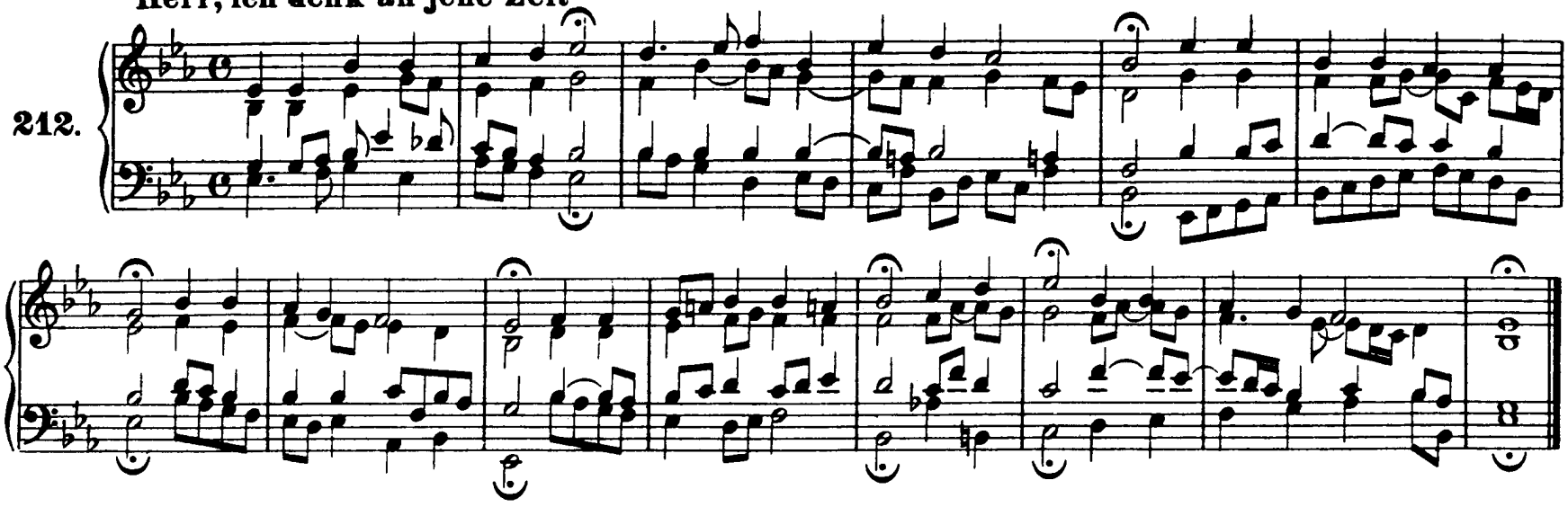

213. **O wie selig seid ihr doch, ihr Frommen**

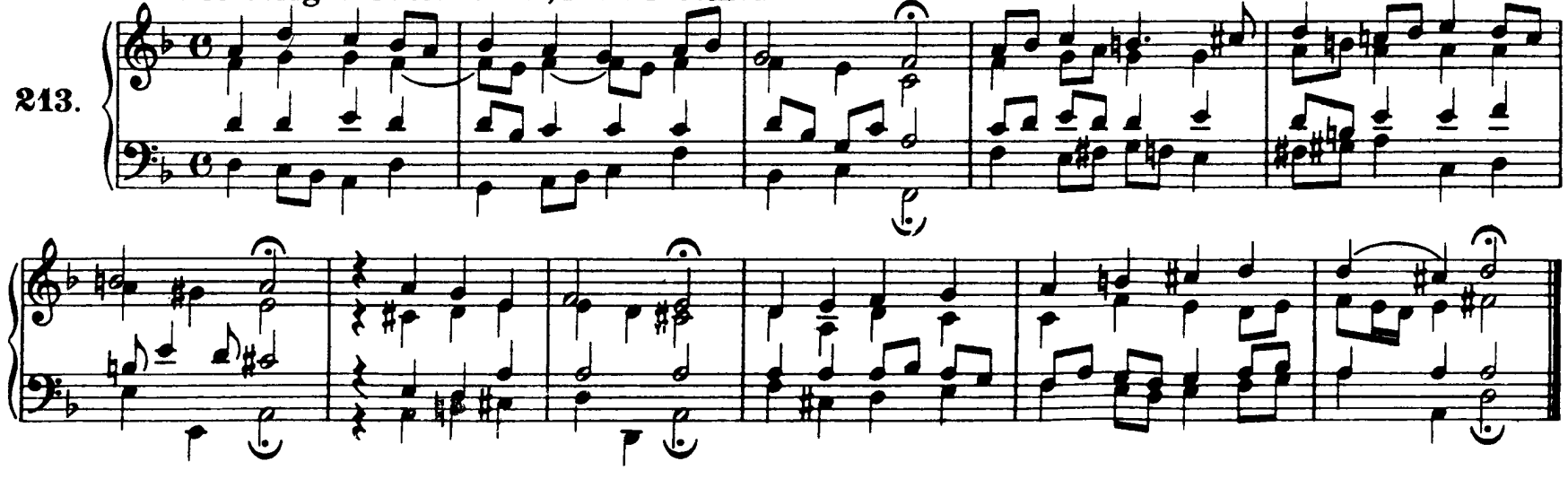

214. **Mitten wir im Leben sind**

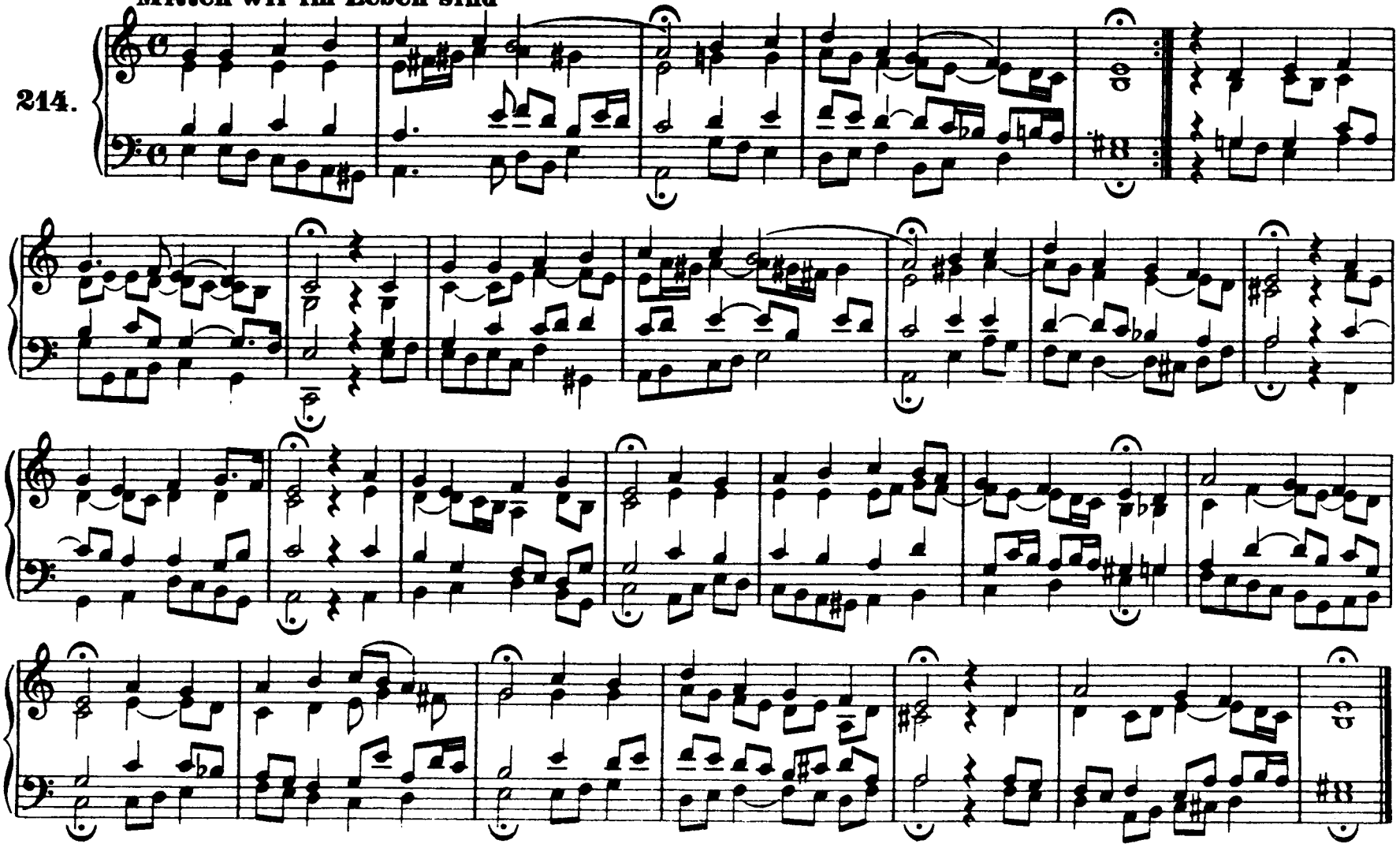

Verleih' uns Frieden gnädiglich

215.

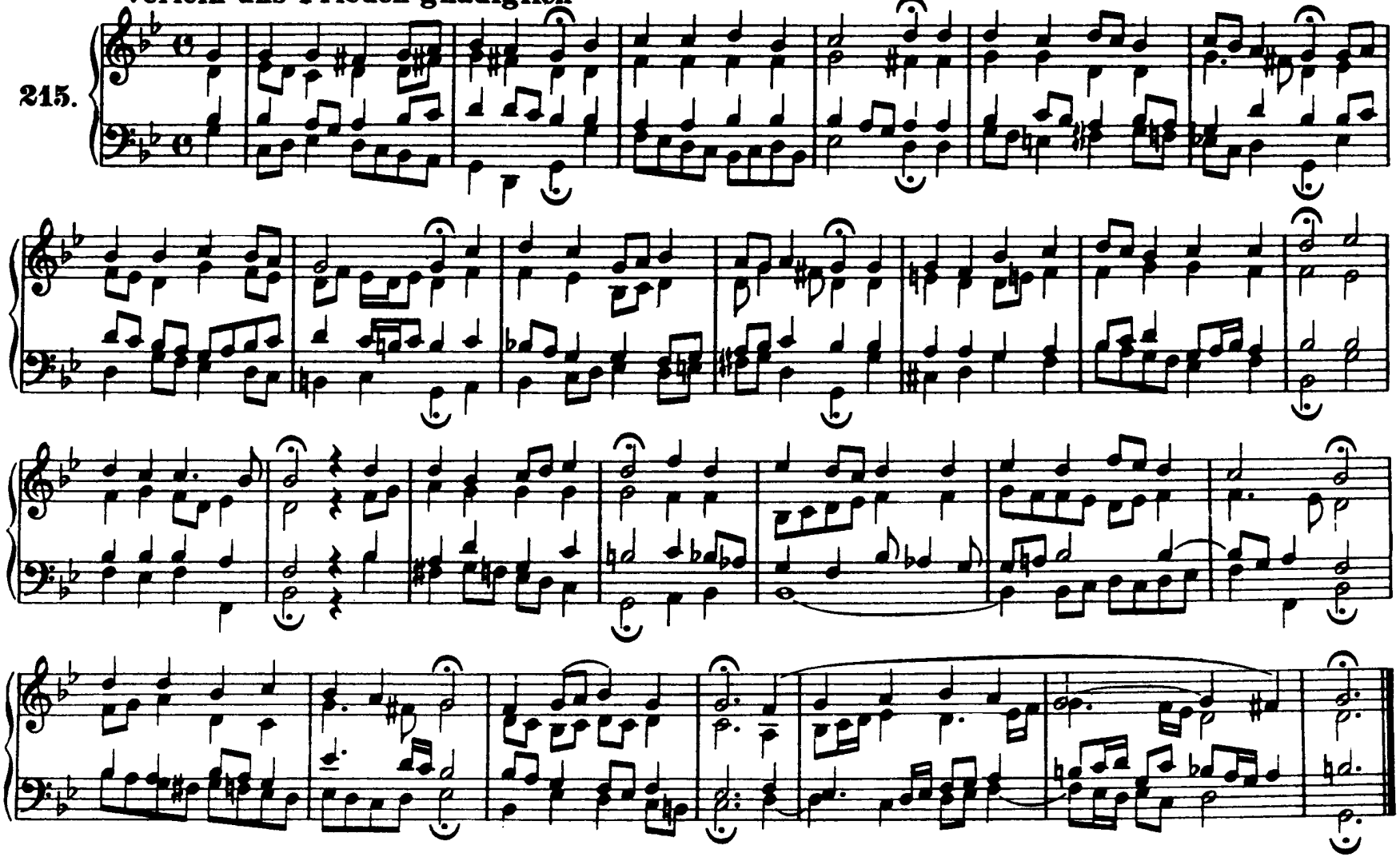

Es ist genug, so nimm, Herr

216.

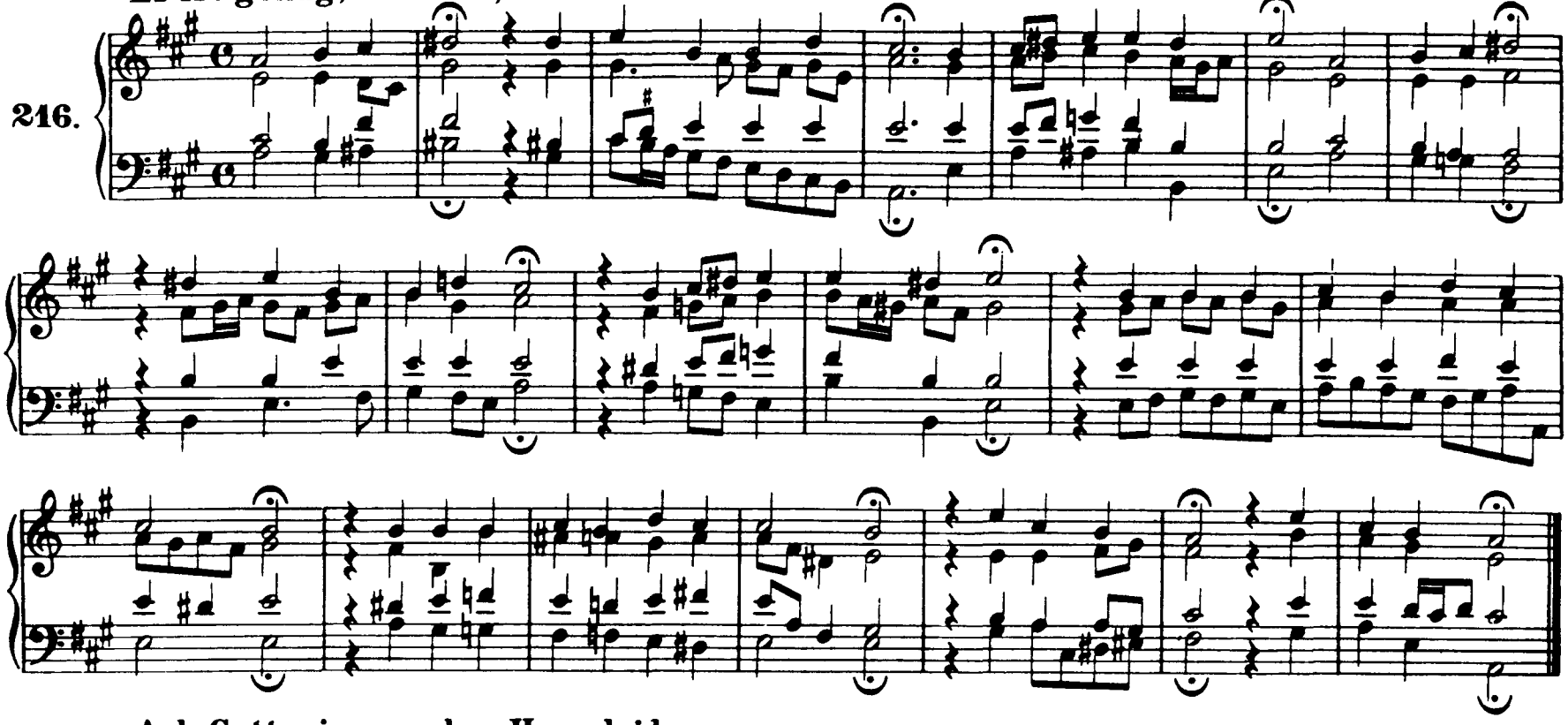

Ach Gott, wie manches Herzeleid

217.

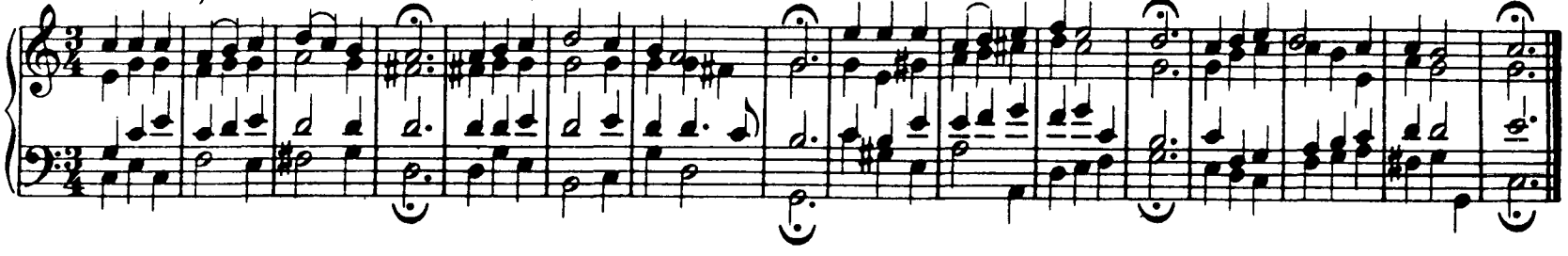

218. **Laß, o Herr, dein Ohr sich neigen**

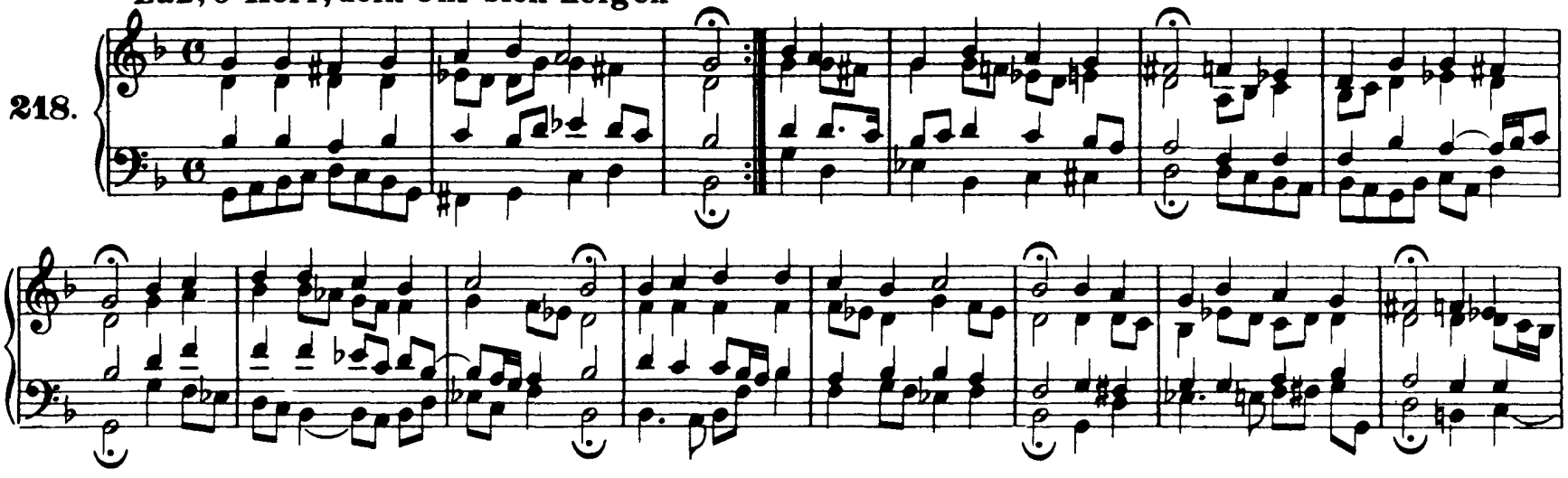

219. **O wie selig seid ihr doch, ihr Frommen**

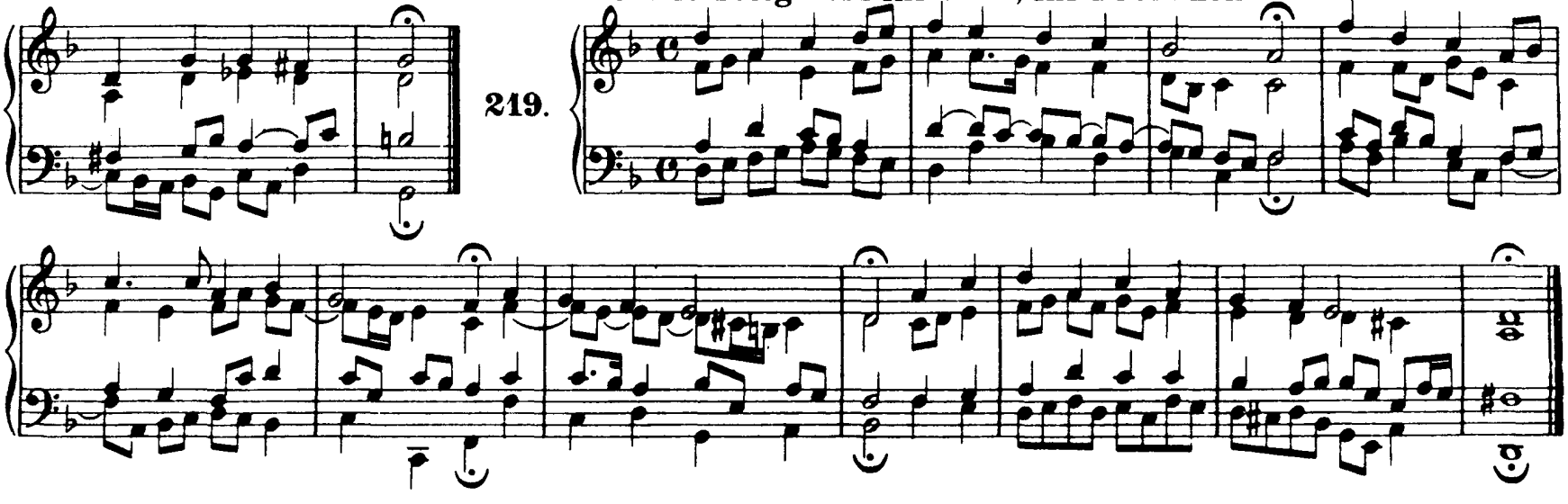

220. **Sollt' ich meinem Gott nicht singen**

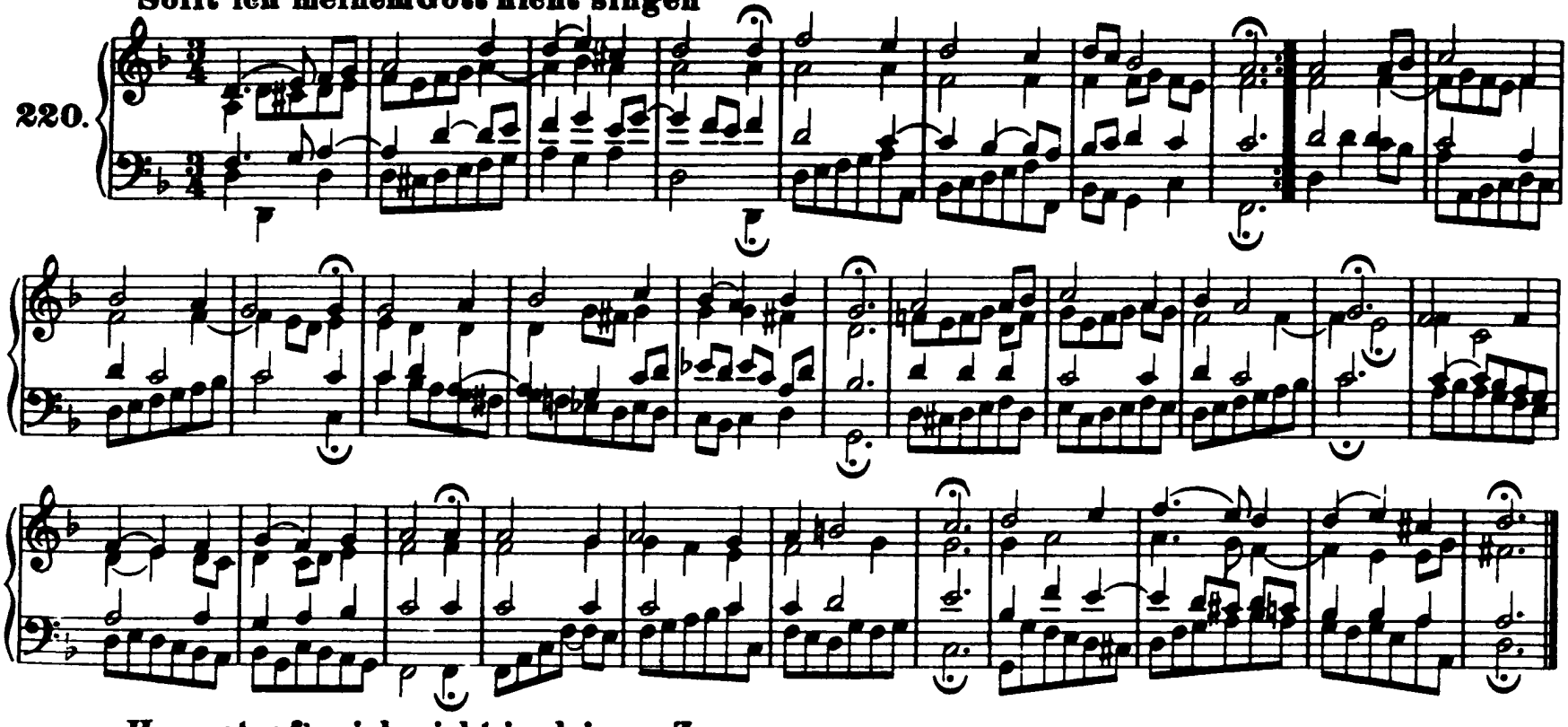

221. **Herr, straf' mich nicht in deinem Zorn**

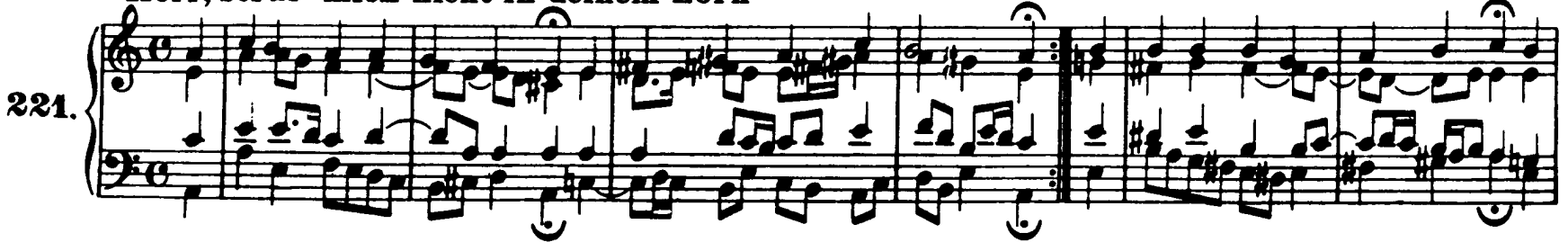

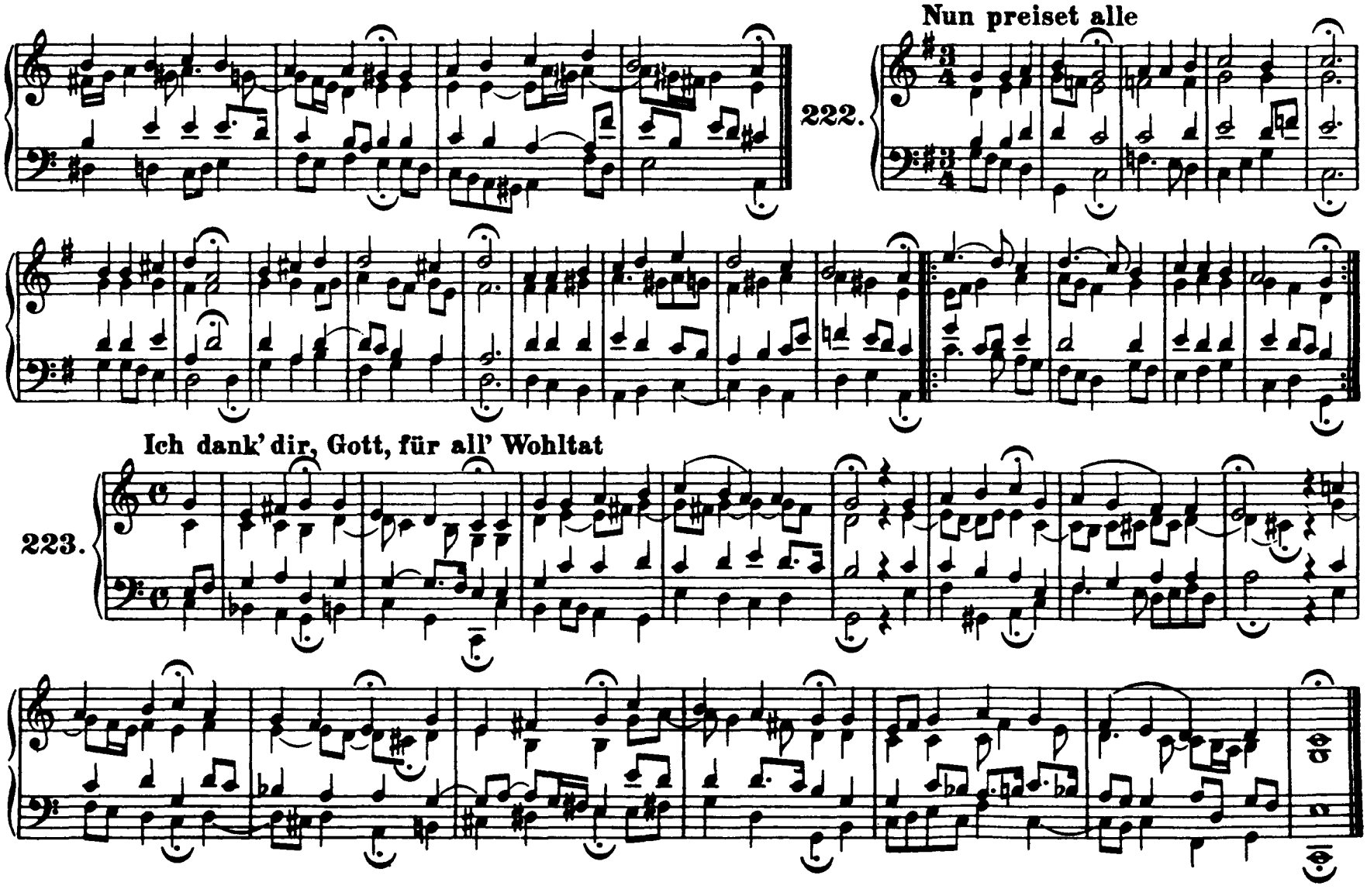
Nun preiset alle
222.
Ich dank' dir, Gott, für all' Wohltat
223.

224. Das walt' Gott Vater und Gott Sohn

225. Gott, der du selber bist das Licht

226. Herr Jesu Christ, du hast bereit

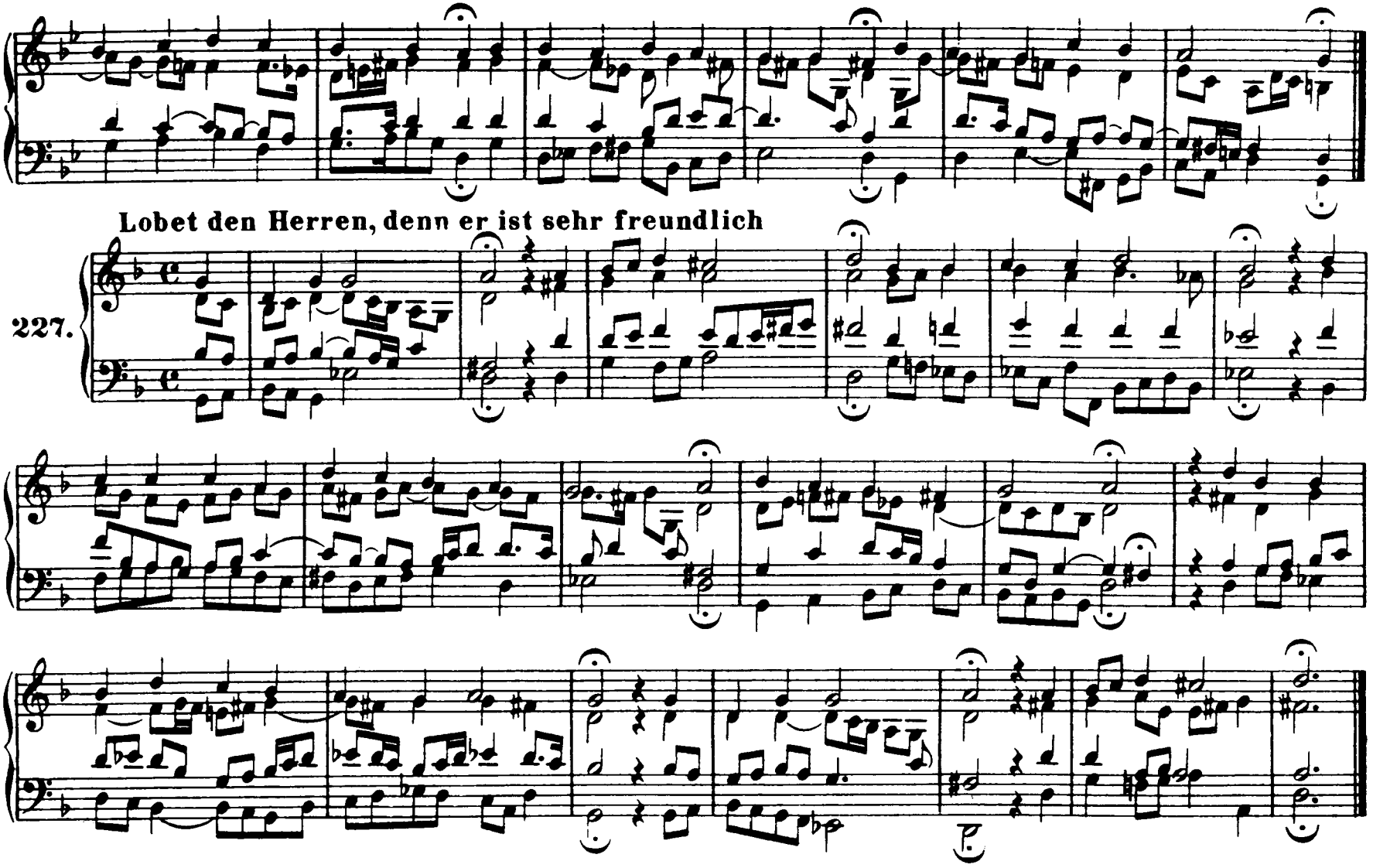
Lobet den Herren, denn er ist sehr freundlich
227.

228. **Danket dem Herren, denn er ist sehr freundlich**

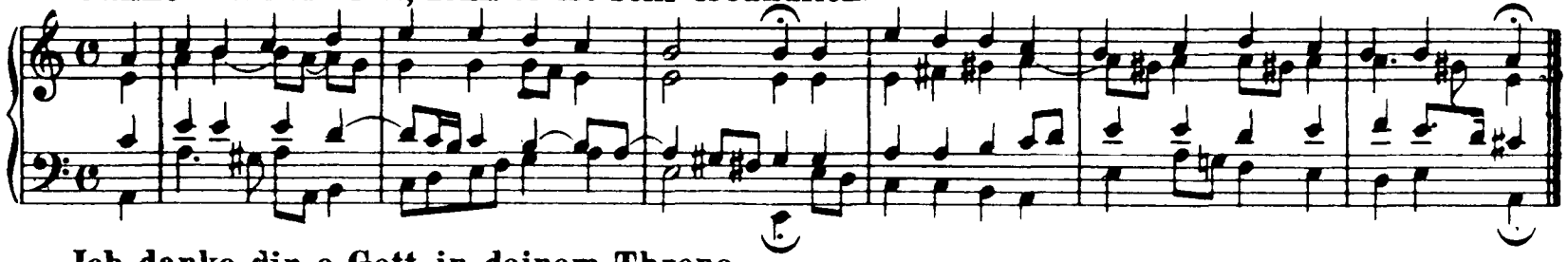

229. **Ich danke dir, o Gott, in deinem Throne**

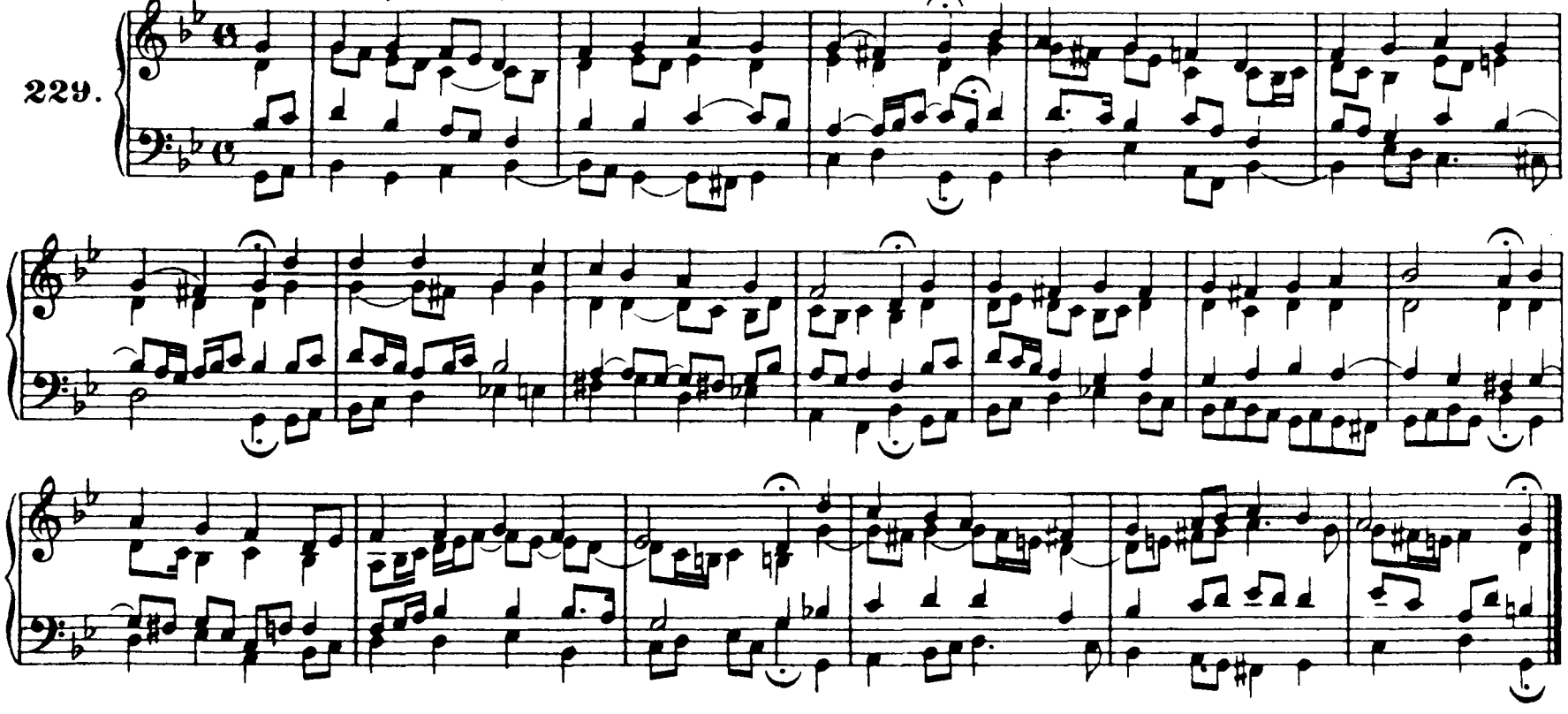

Christ, der du bist der helle Tag

230.

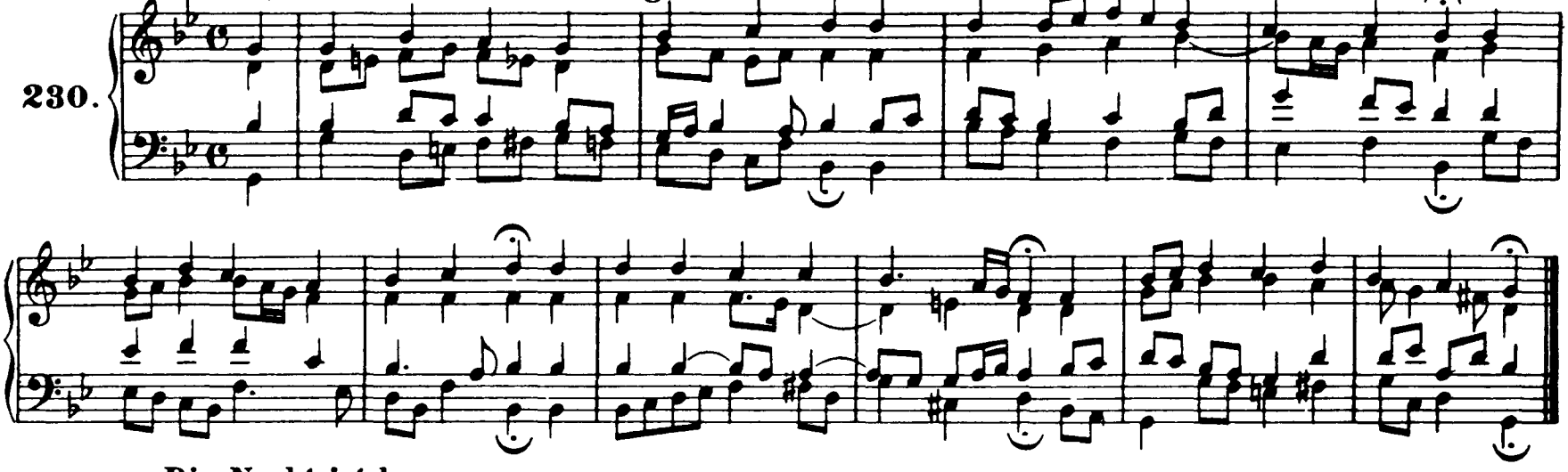

Die Nacht ist kommen

231.

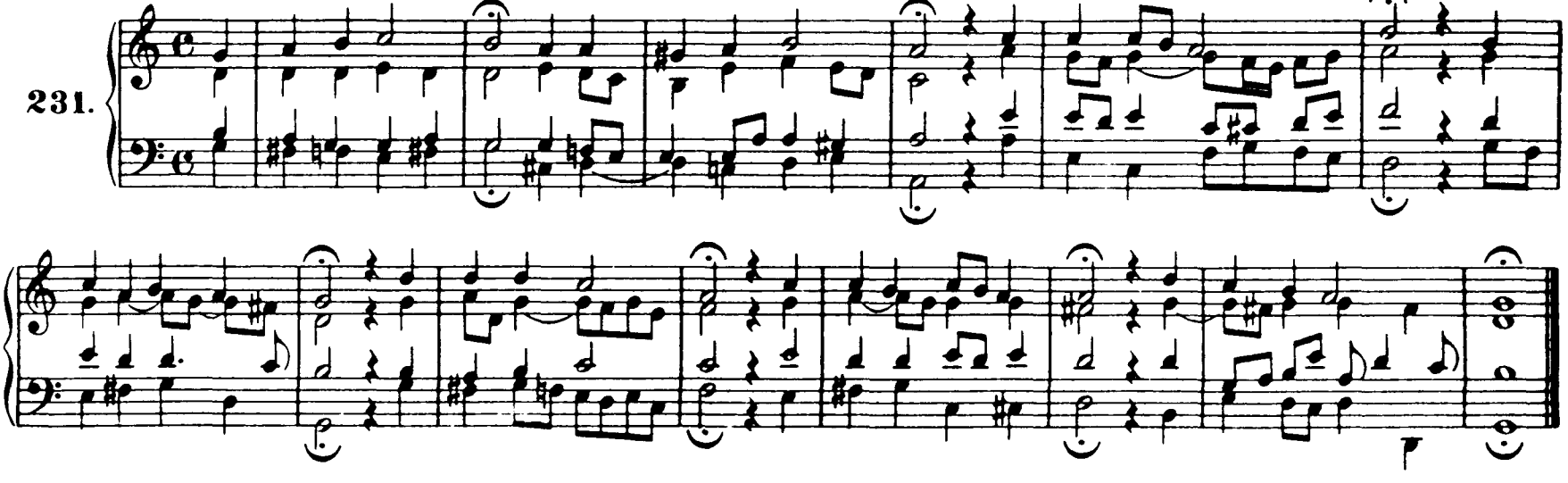

Die Sonn' hat sich mit ihrem Glanz

232.

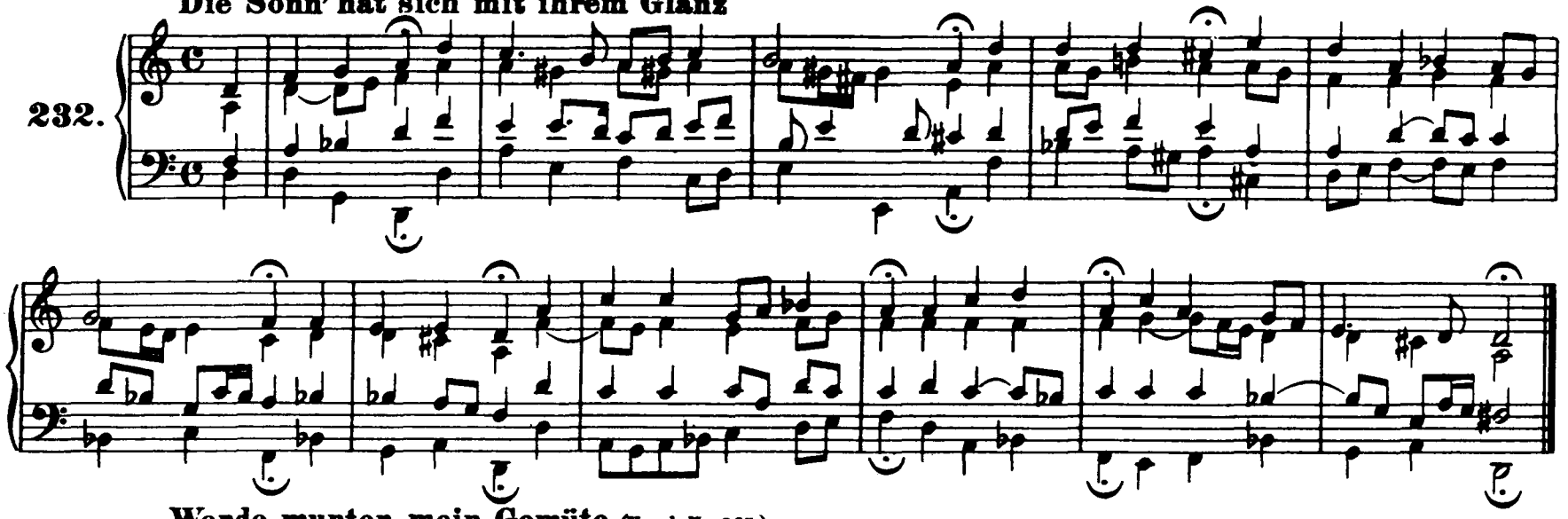

Werde munter, mein Gemüte (Vergl. Nr. 365)

233.

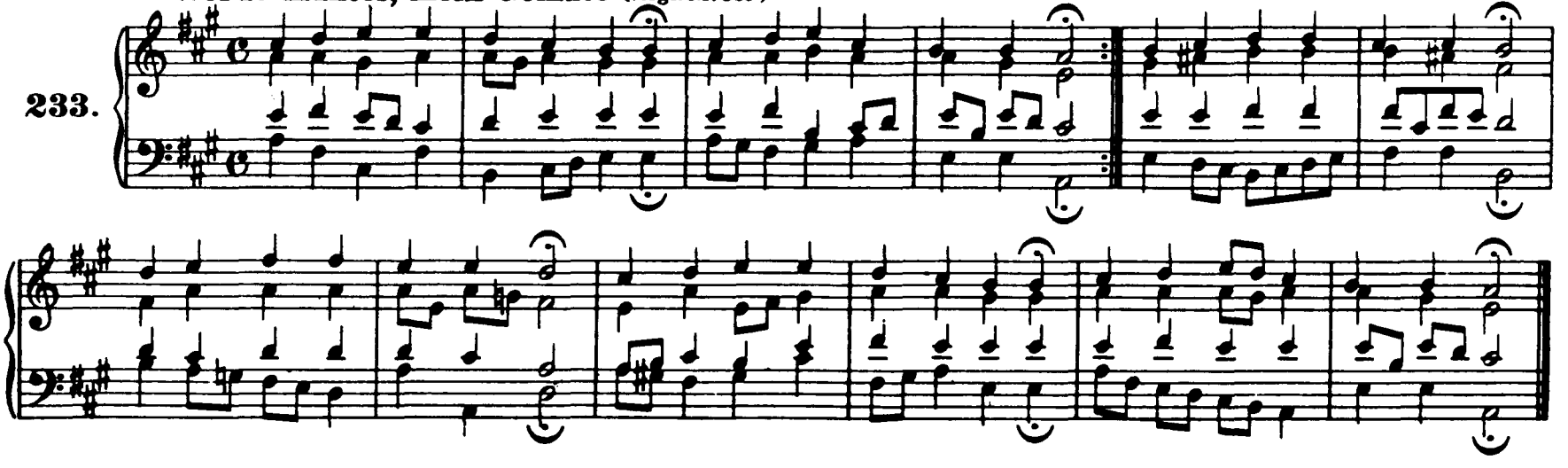

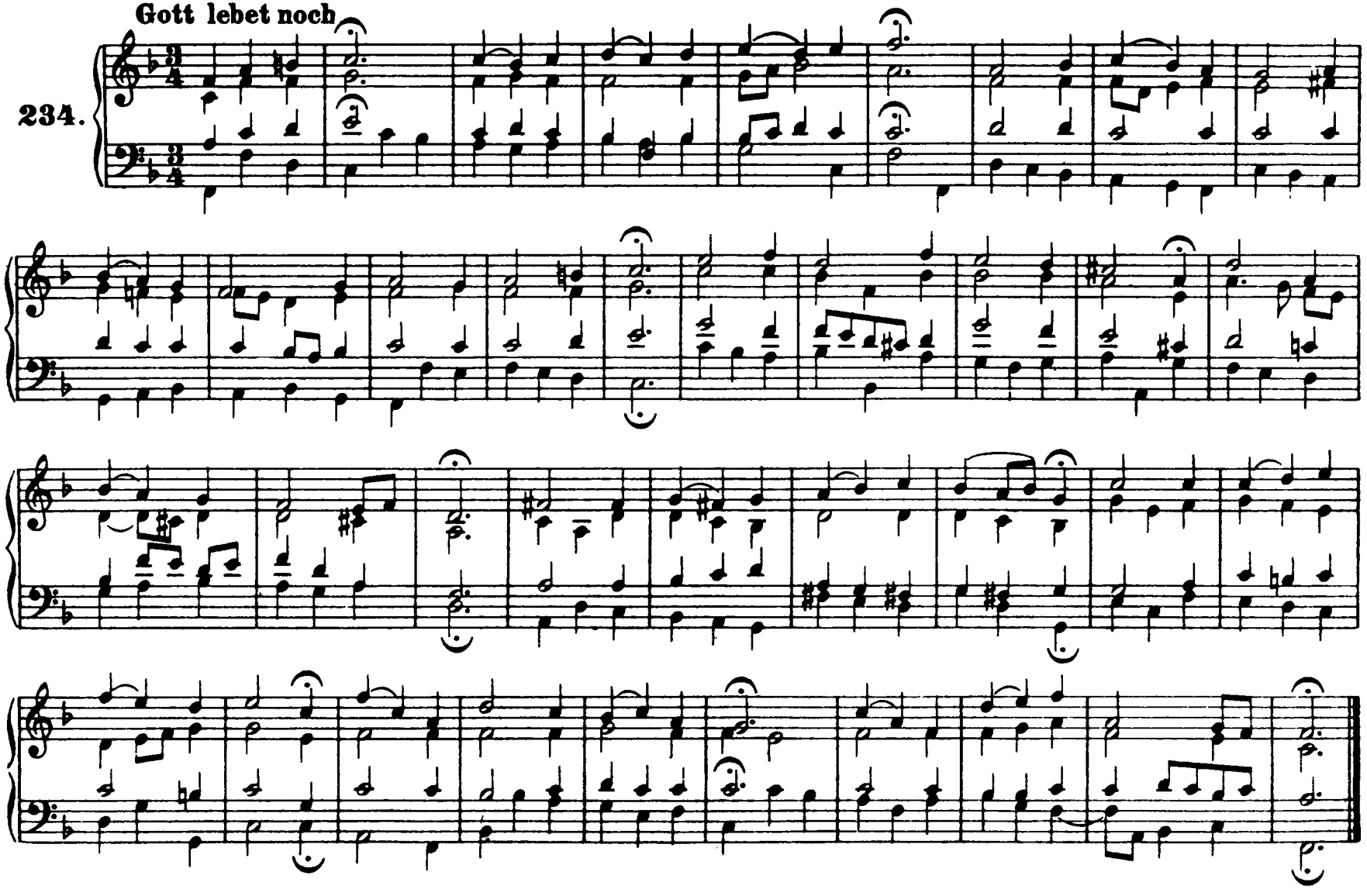
Gott lebet noch
234.

235. Heilig, heilig

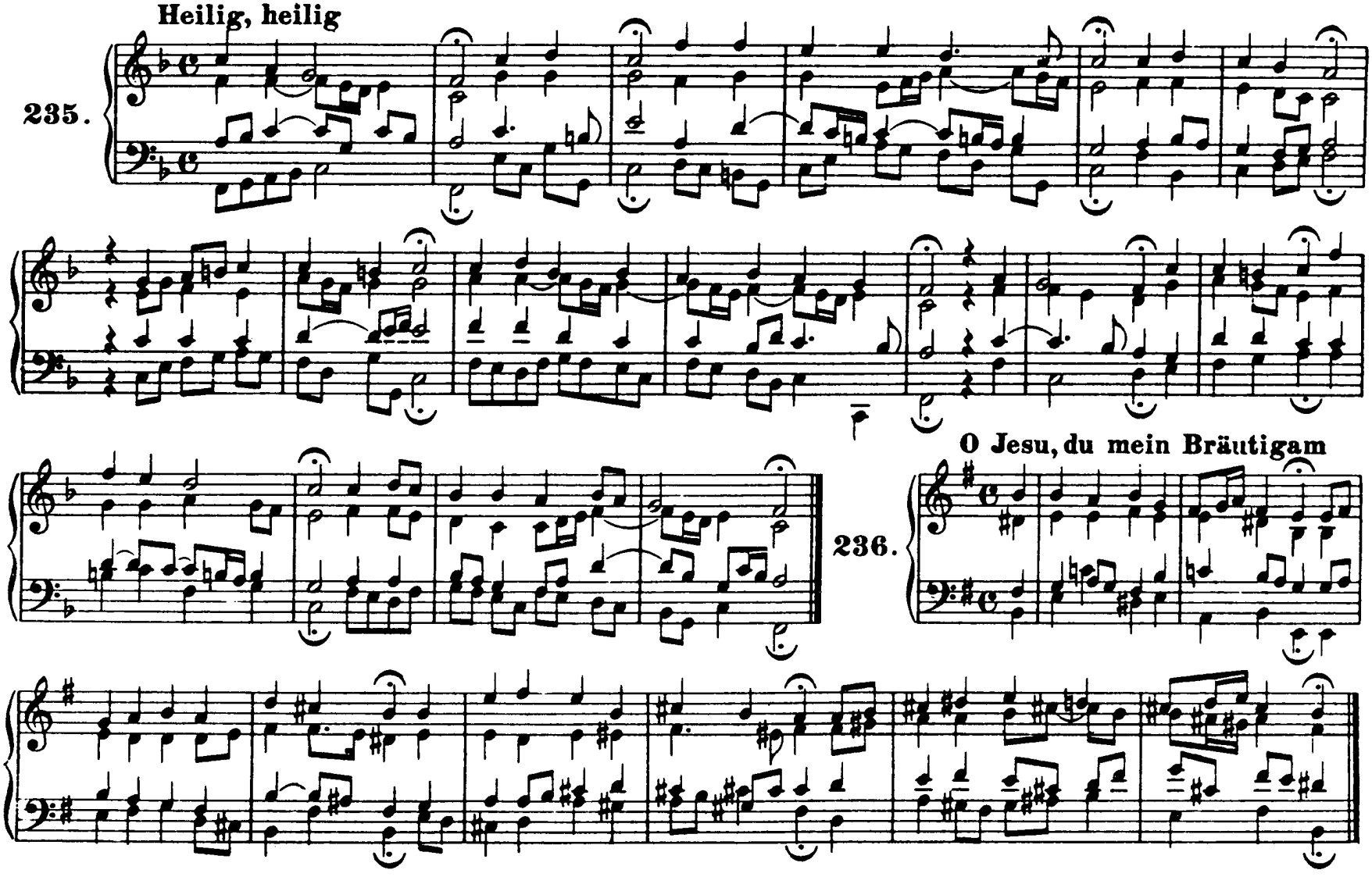

236. O Jesu, du mein Bräutigam

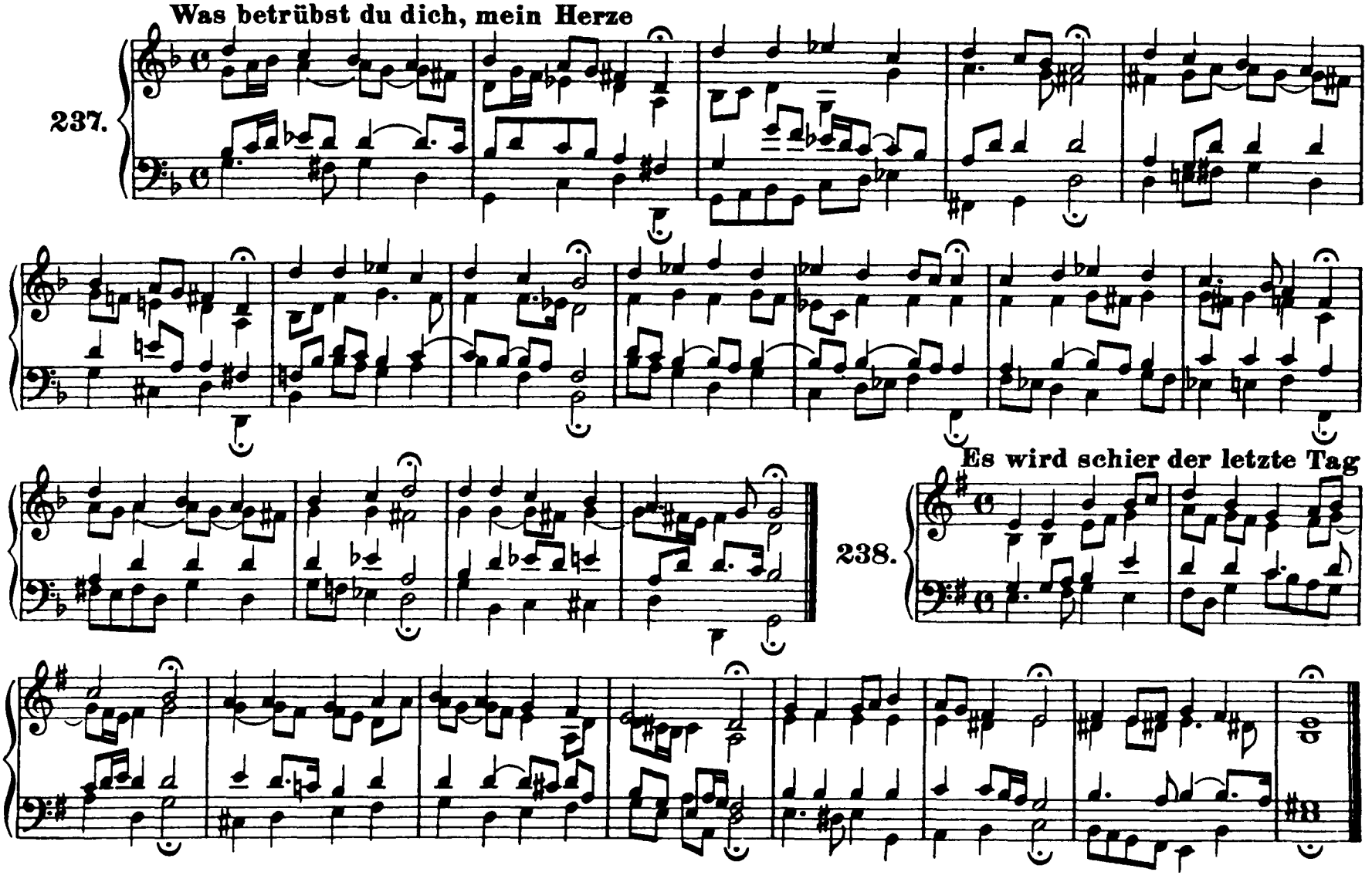
Was betrübst du dich, mein Herze
237.
Es wird schier der letzte Tag
238.

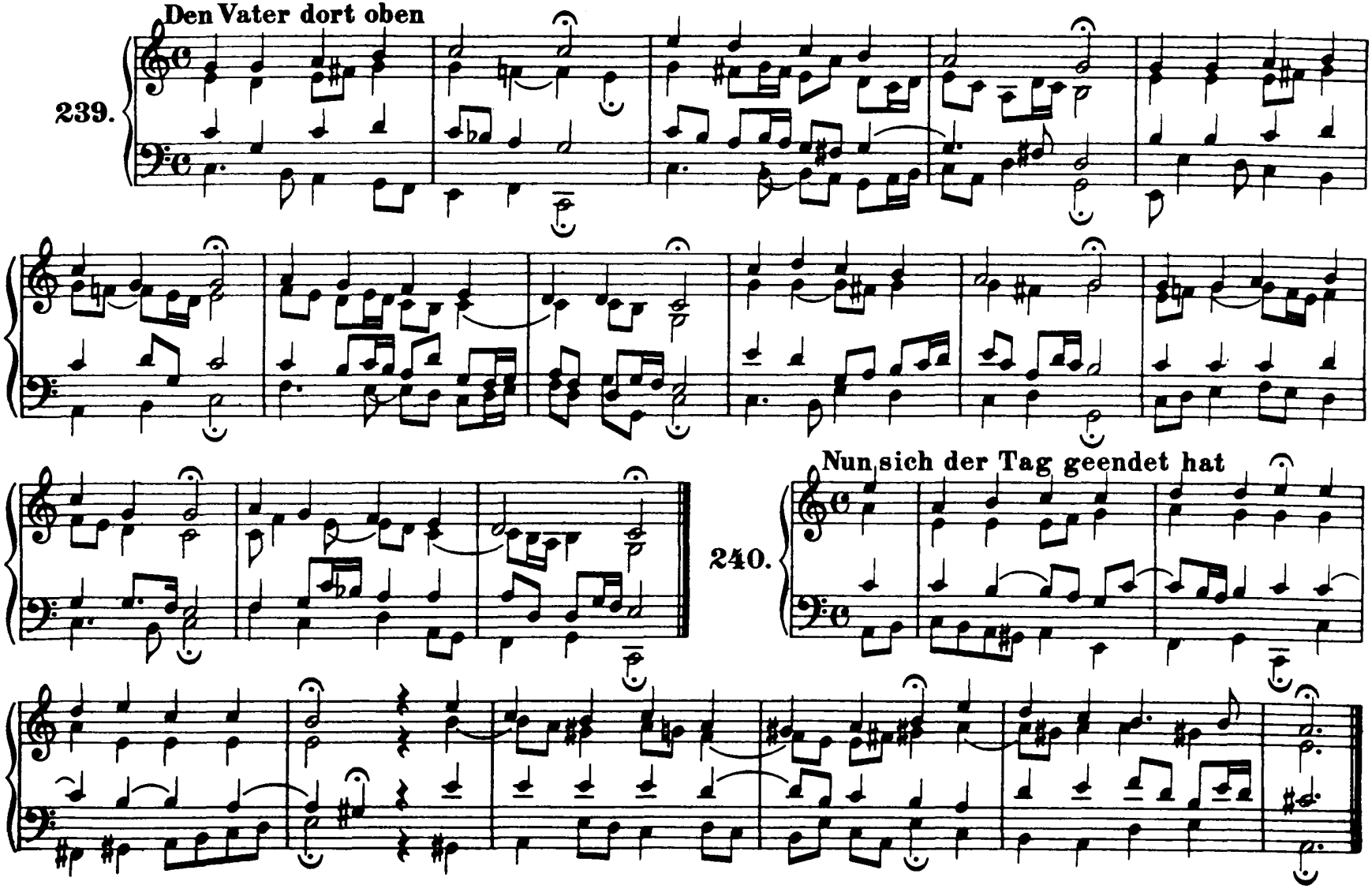
Den Vater dort oben
239.
Nun sich der Tag geendet hat
240.

Was willst du dich, o meine Seele

241.

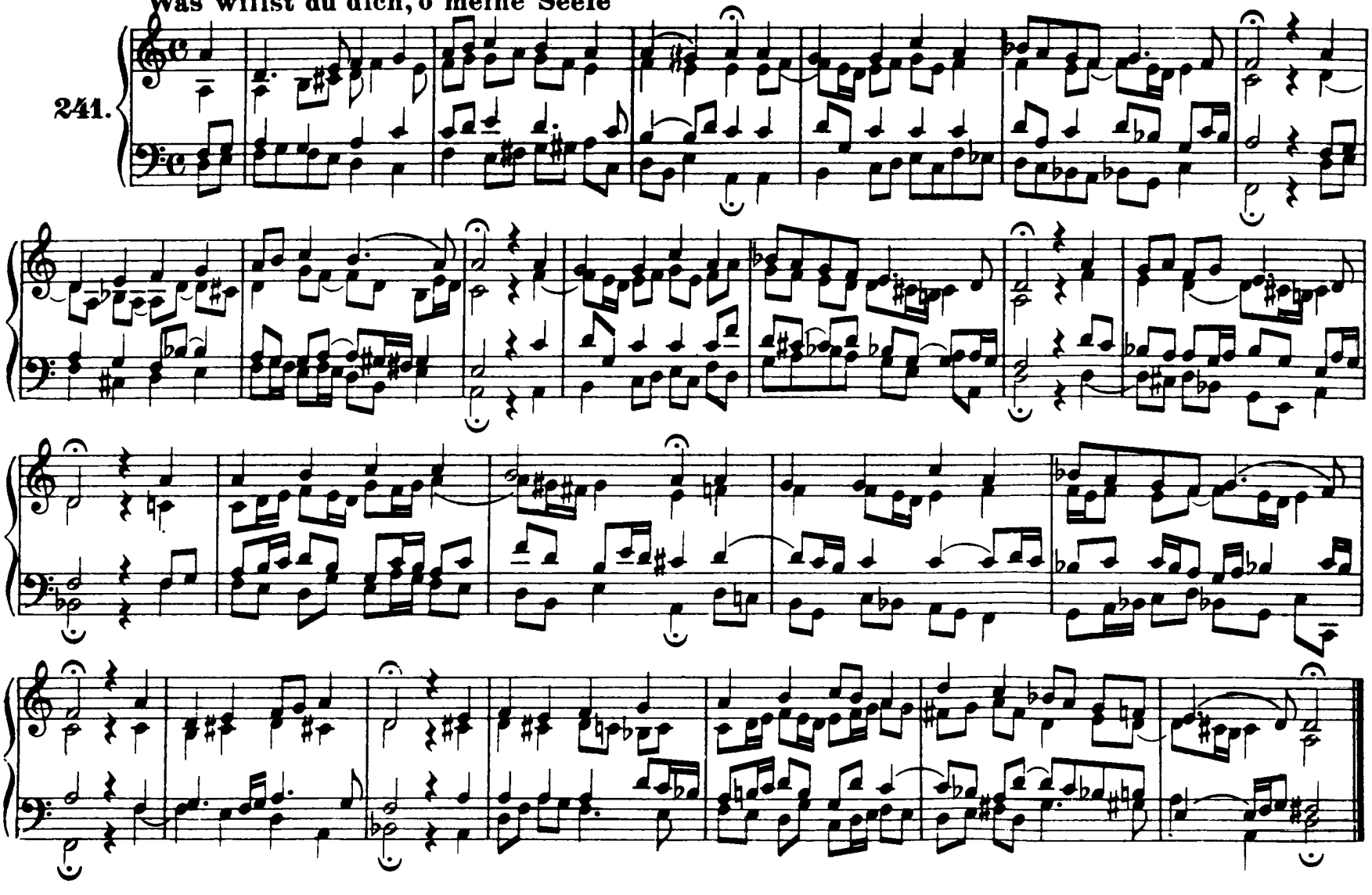

242.

Wie bist du, Seele

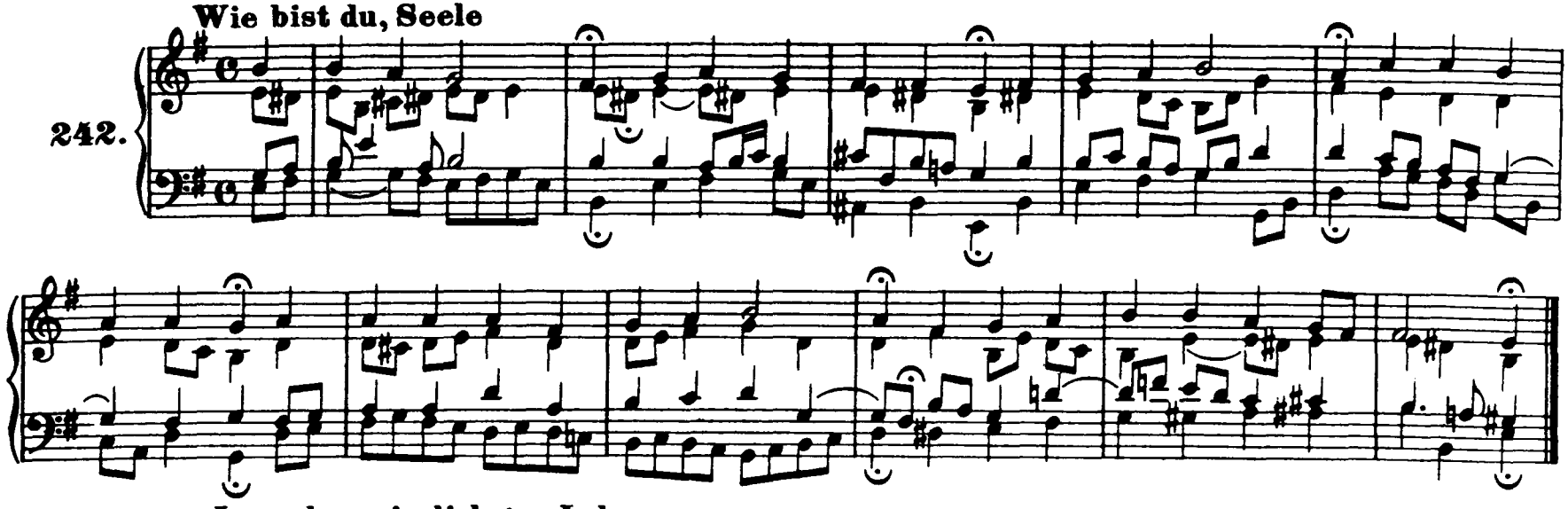

243.

Jesu, du mein liebstes Leben

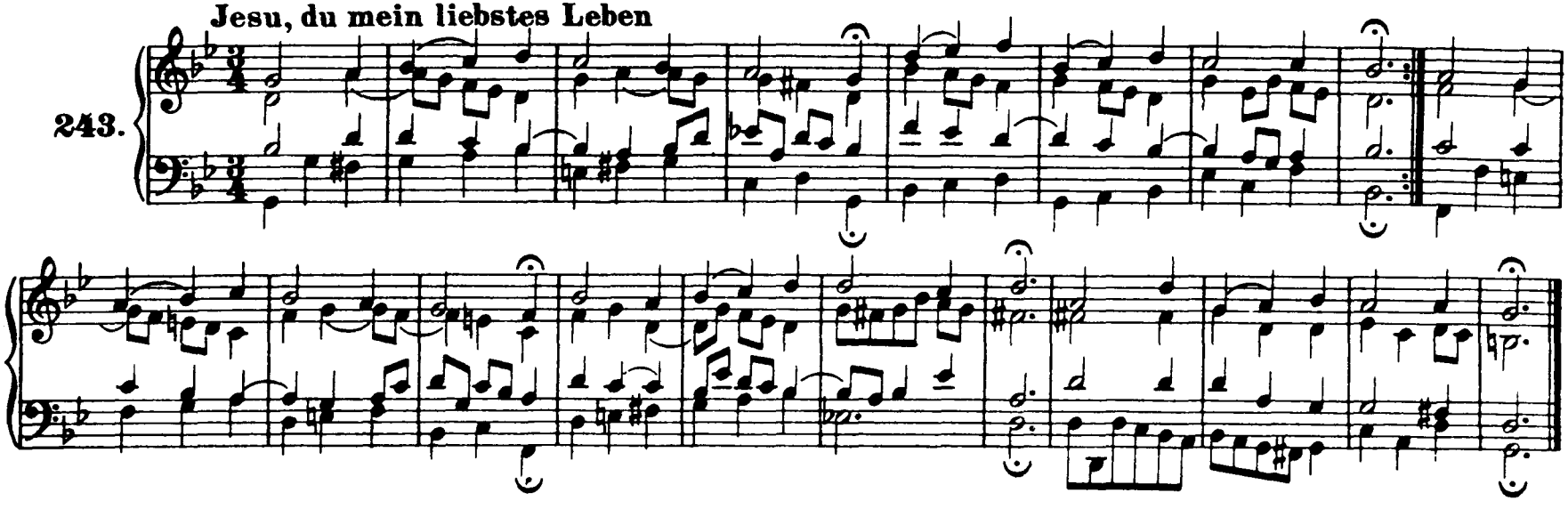

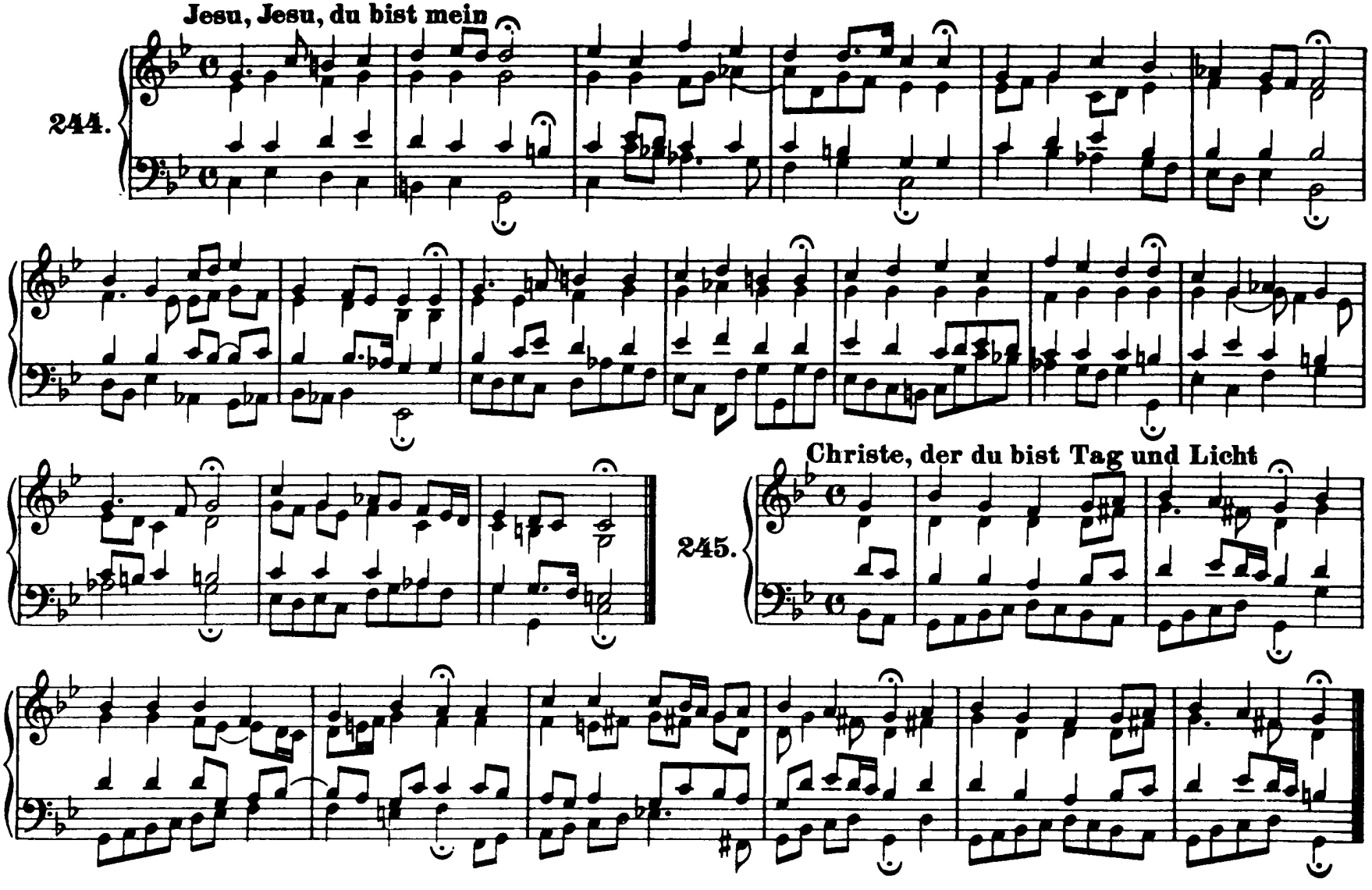
Jesu, Jesu, du bist mein
244.
Christe, der du bist Tag und Licht
245.

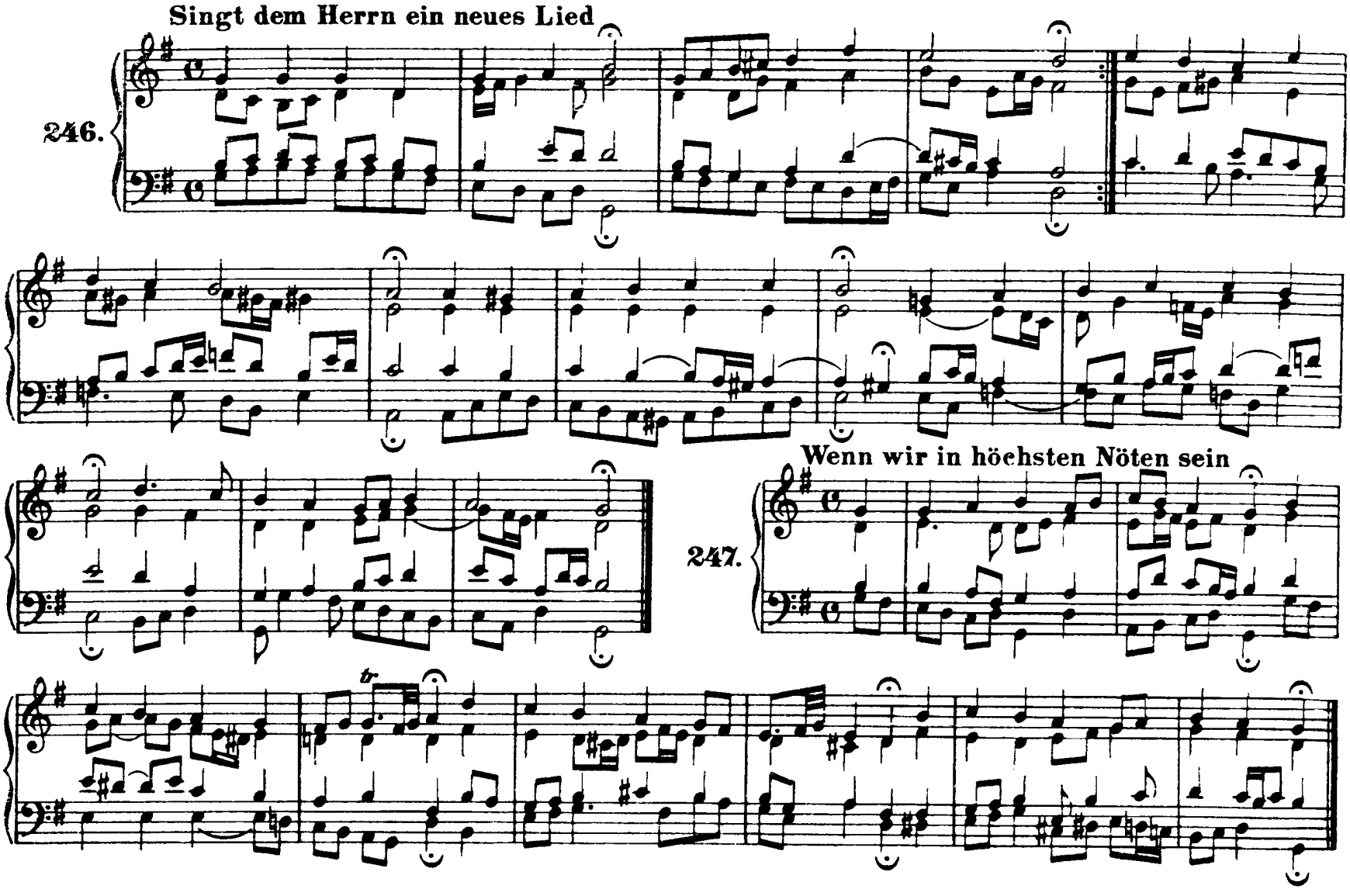
Singt dem Herrn ein neues Lied
246.
Wenn wir in höchsten Nöten sein
247.

248. Sei Lob und Ehr dem höchsten Gut

249. Allein Gott in der Höh' sei Ehr'

Ein' feste Burg ist unser Gott

250.

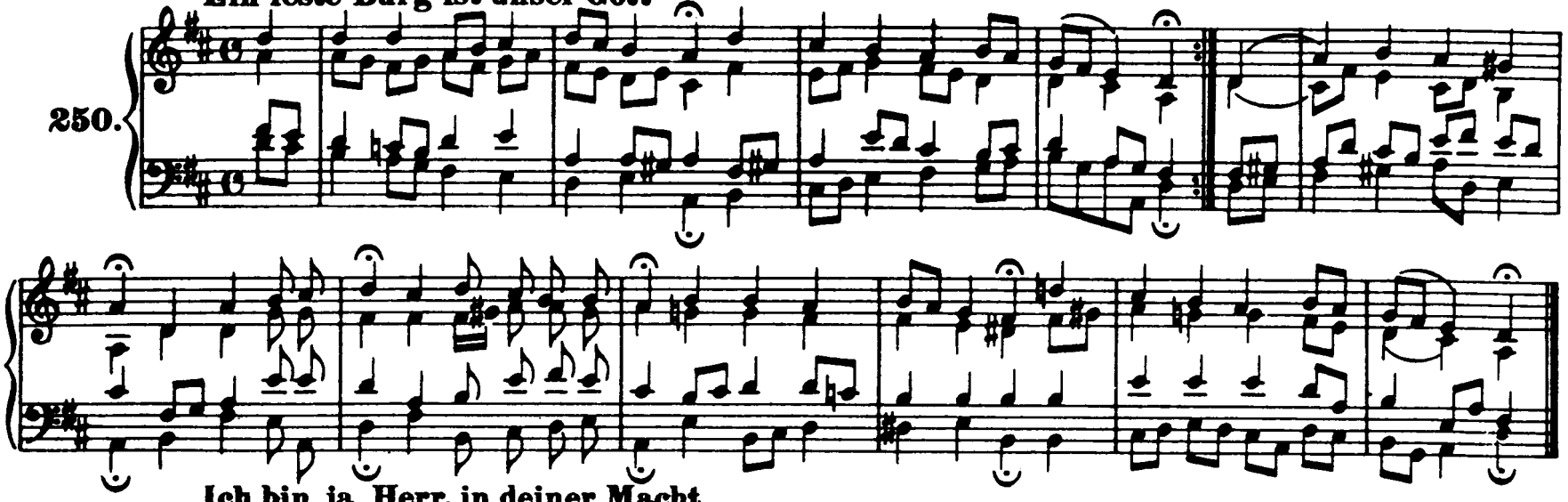

Ich bin ja, Herr, in deiner Macht

251.

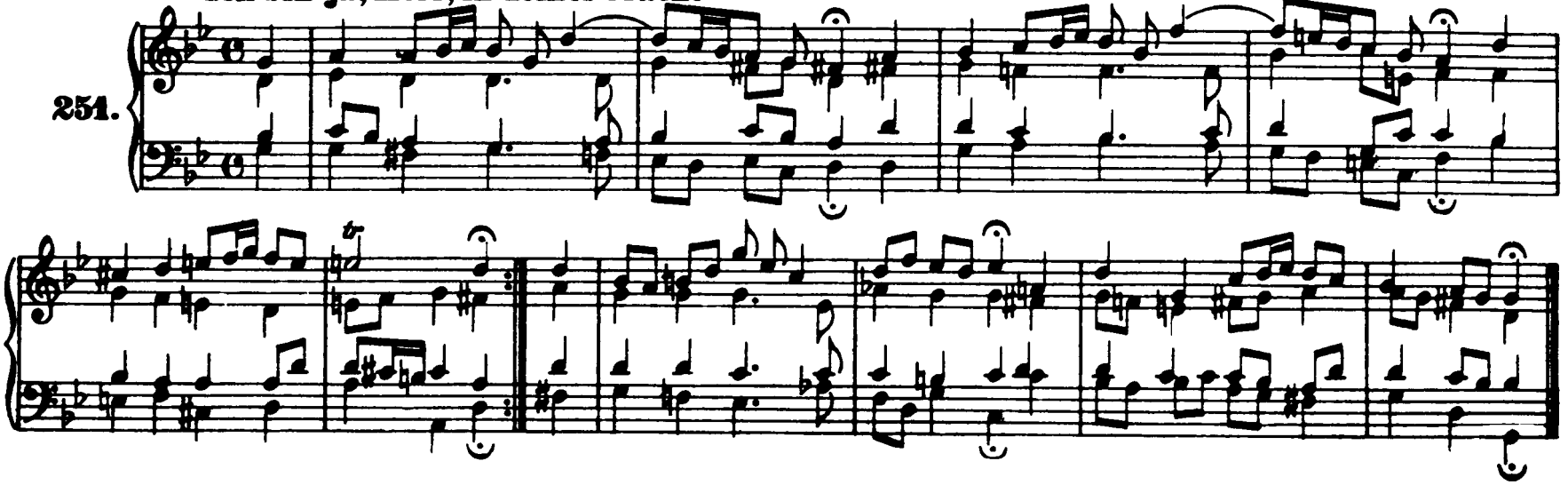

Jesu, nun sei gepreiset

252.

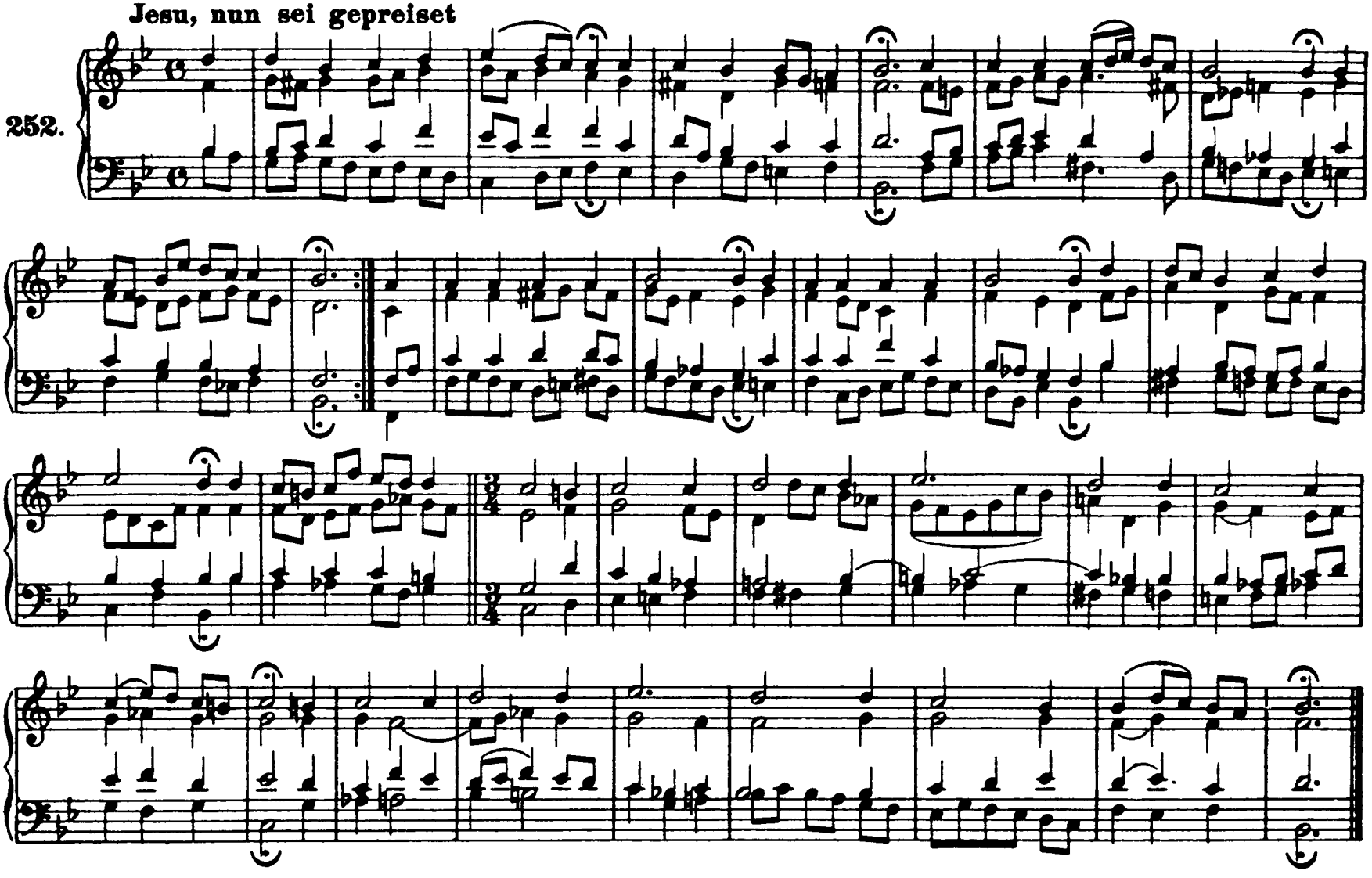

Ach Gott, vom Himmel sieh darein

253.

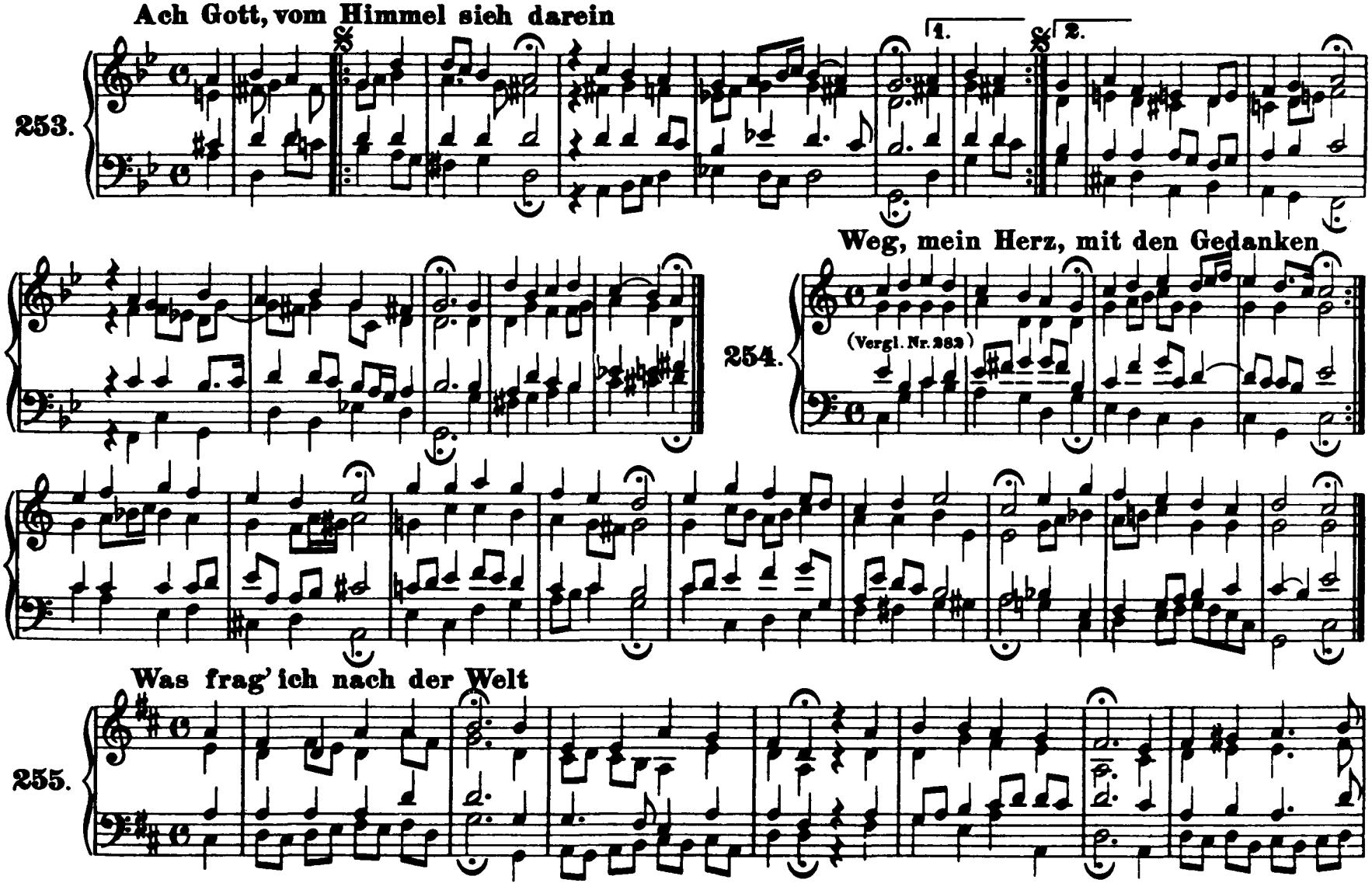

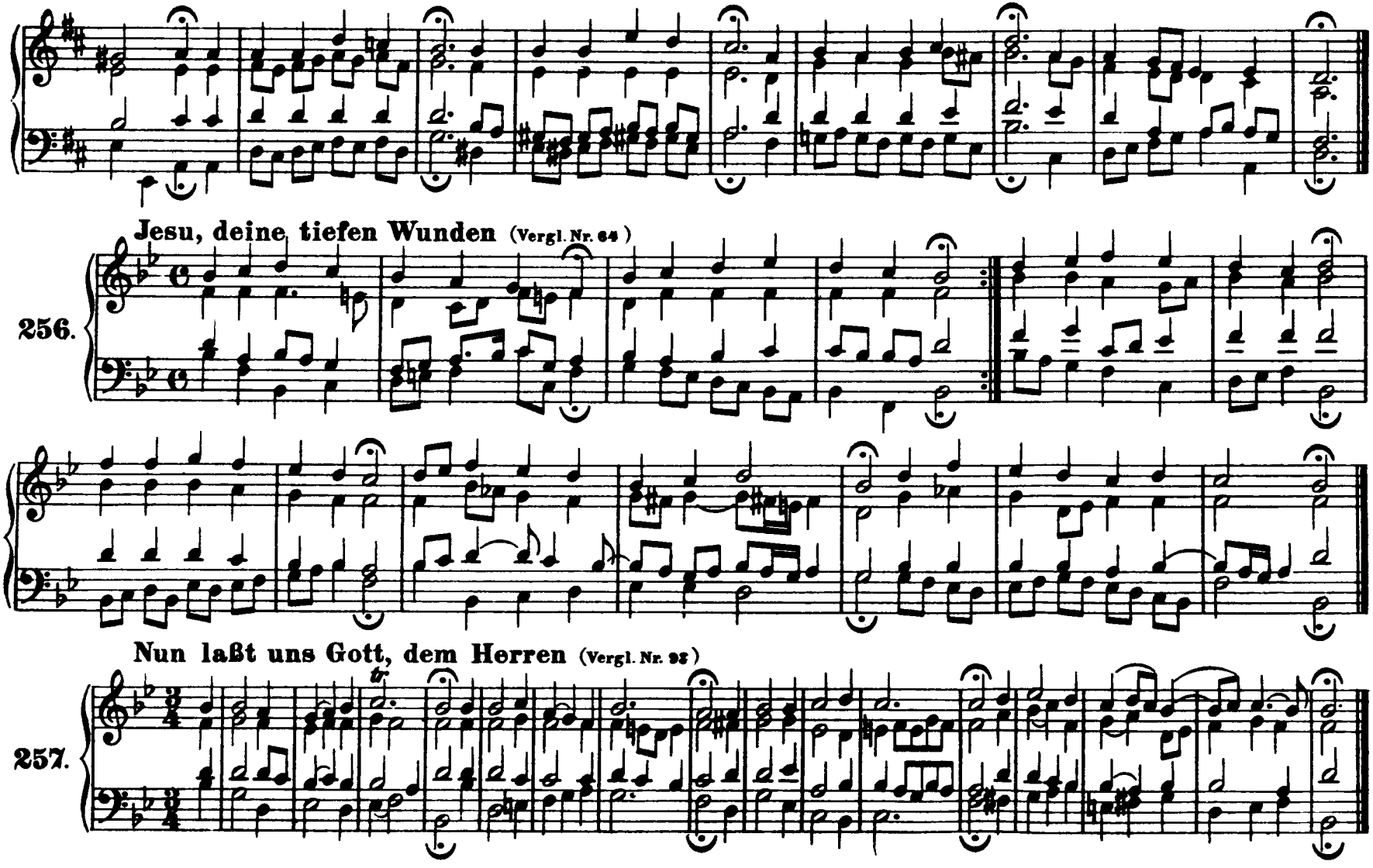
Jesu, deine tiefen Wunden (Vergl. Nr. 64)
256.
Nun laßt uns Gott, dem Herren (Vergl. Nr. 98)
257.

Meine Augen schließ' ich jetzt

258.

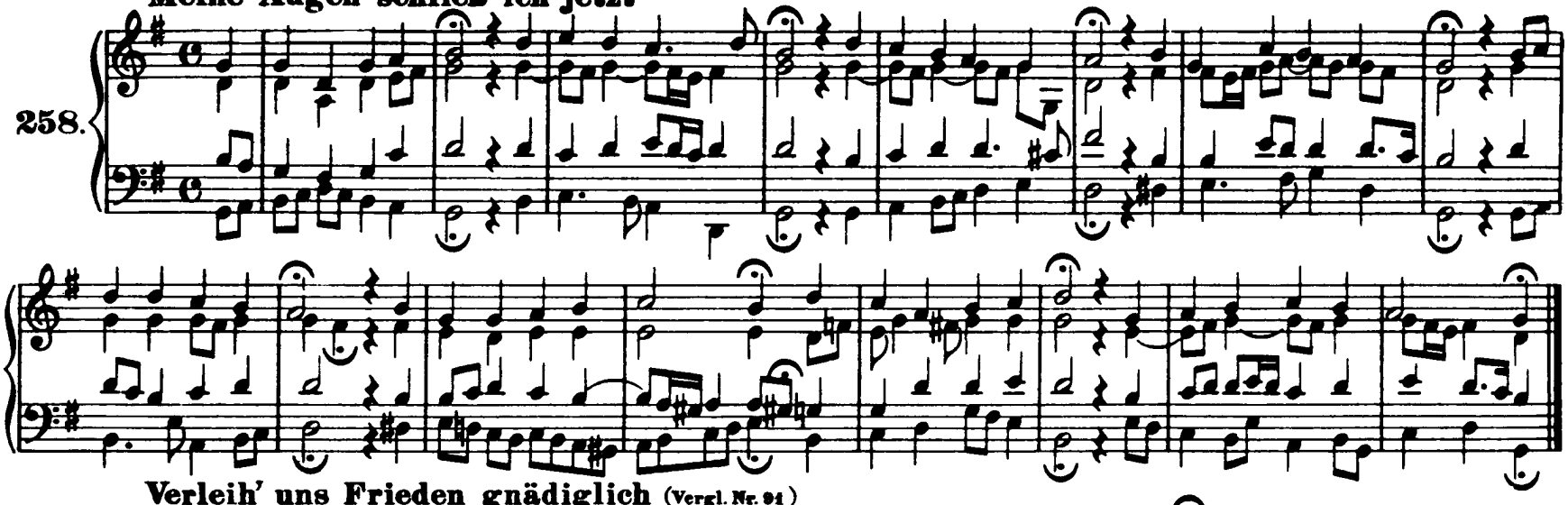

Verleih' uns Frieden gnädiglich (Vergl. Nr. 91)

259.

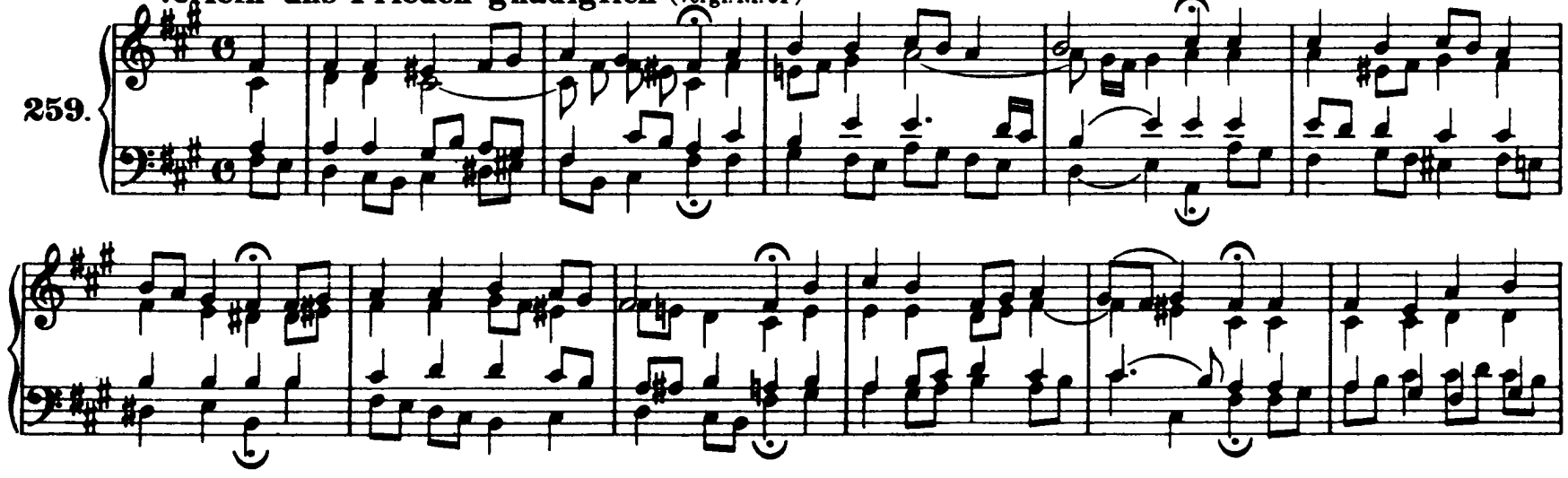

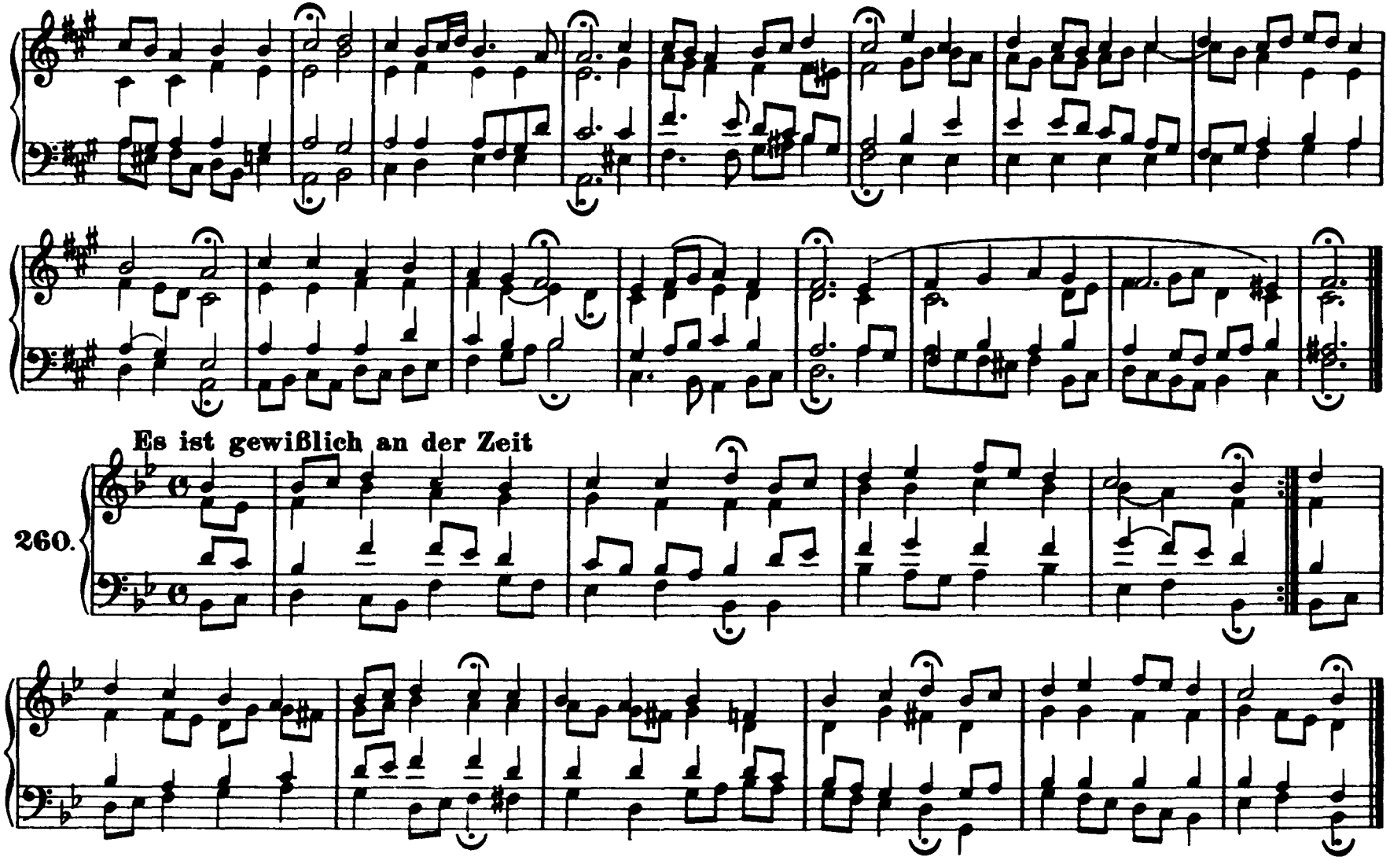
Es ist gewißlich an der Zeit
260.

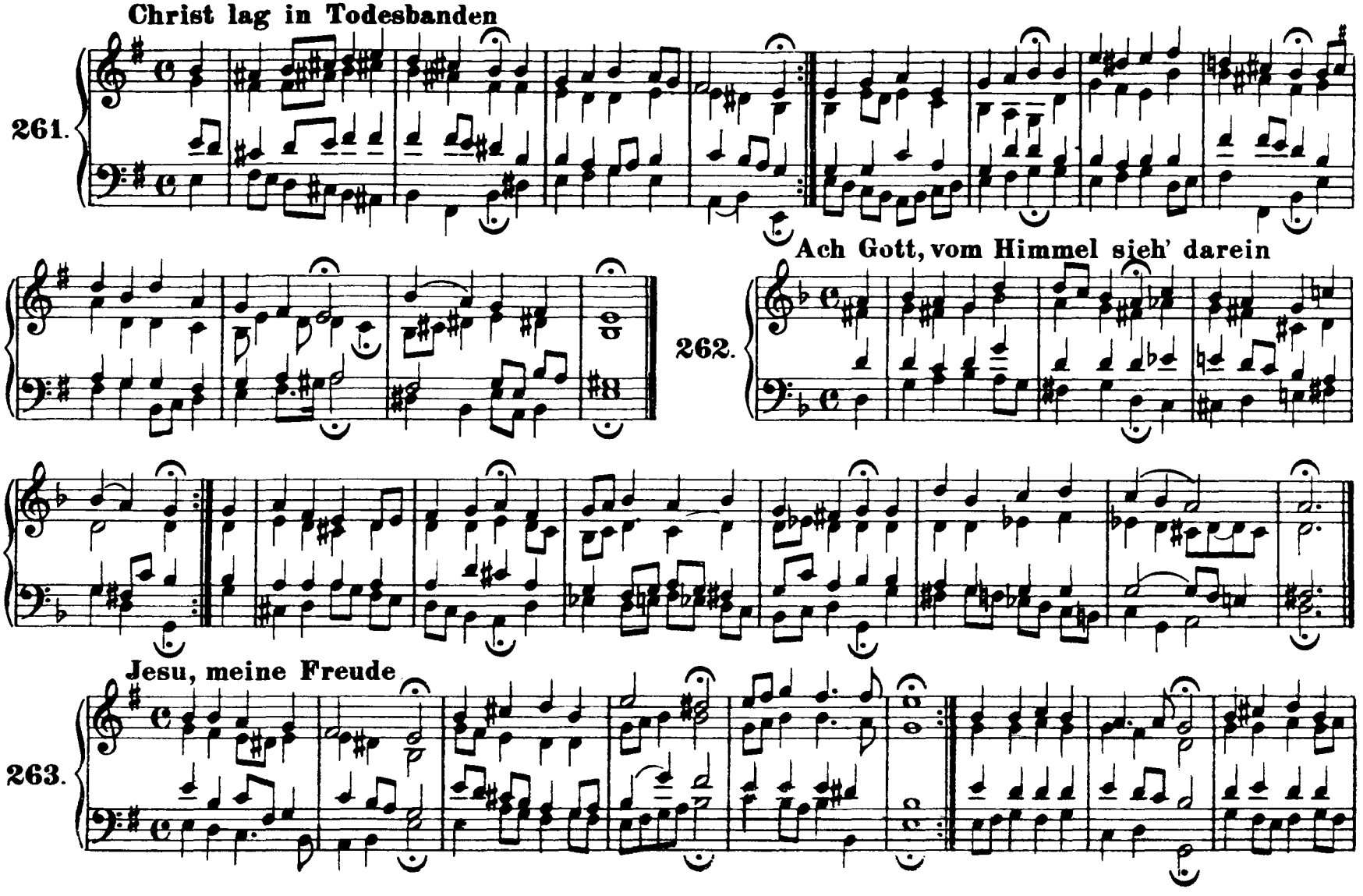
Christ lag in Todesbanden
261.
Ach Gott, vom Himmel sieh' darein
262.
Jesu, meine Freude
263.

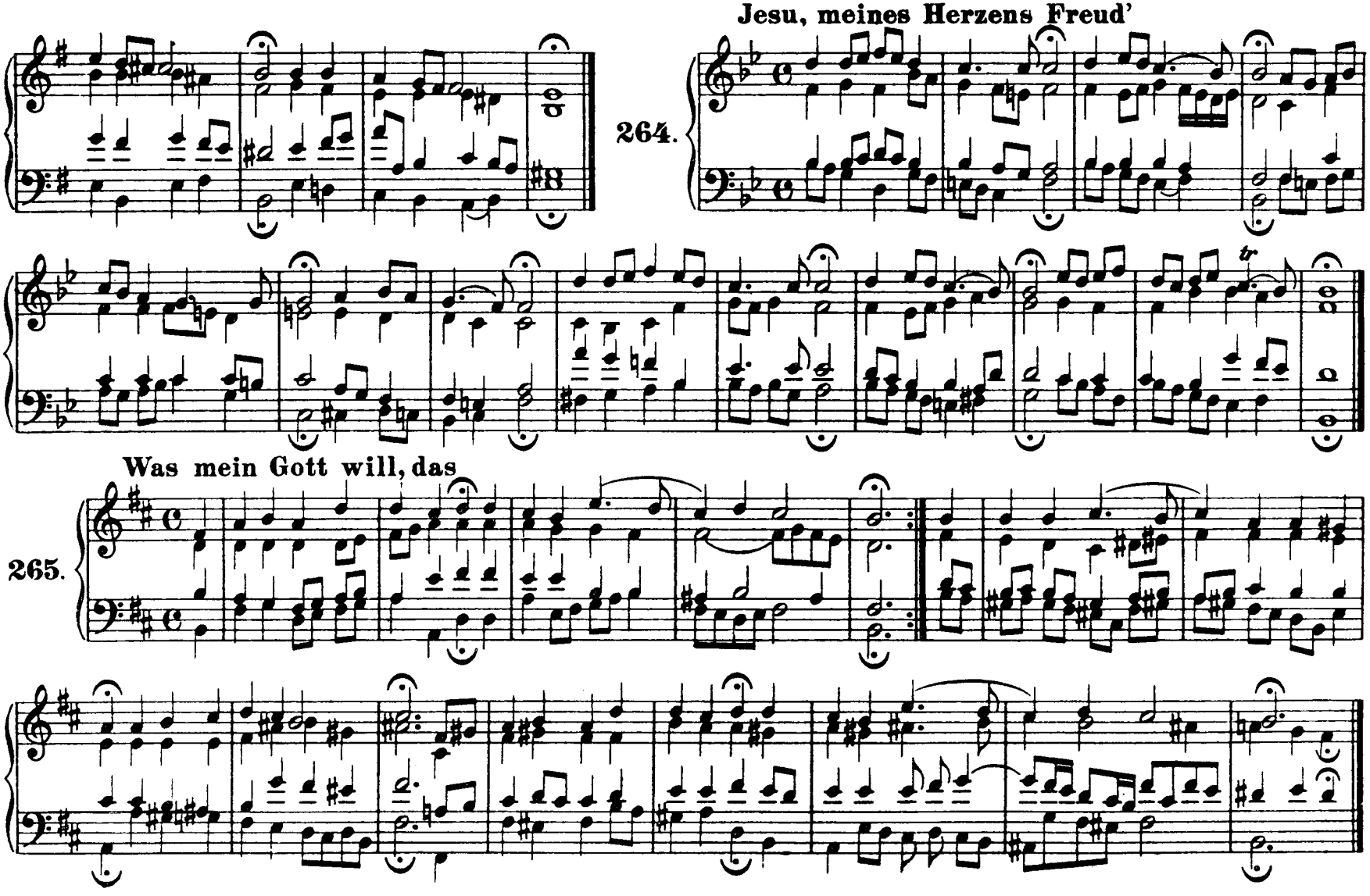
Jesu, meines Herzens Freud'
264.
Was mein Gott will, das
265.

Herr Jesu Christ, du höchstes Gut

266.

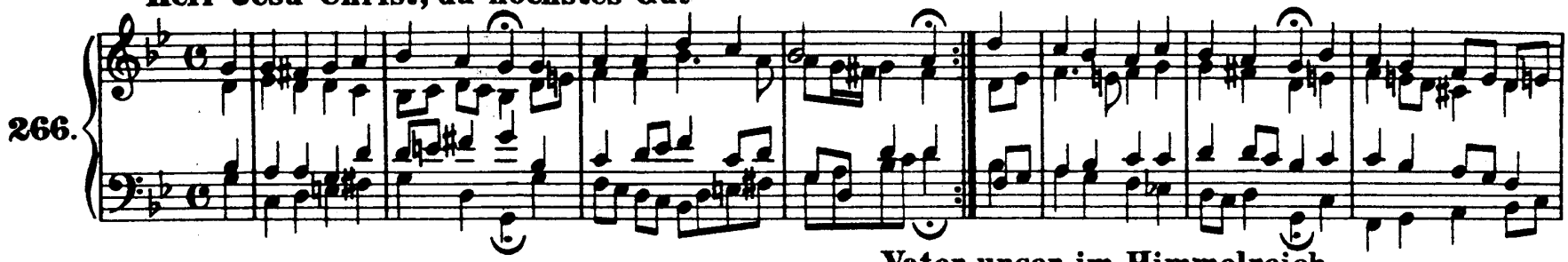

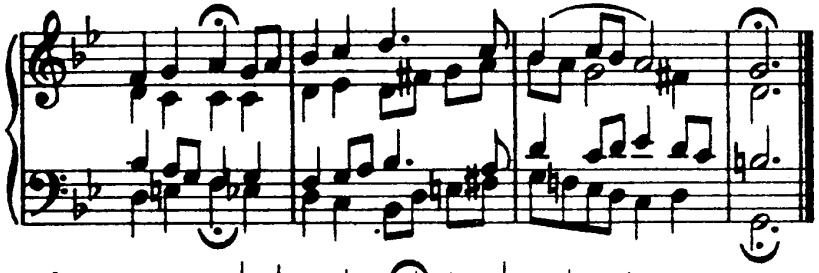

Vater unser im Himmelreich

267.

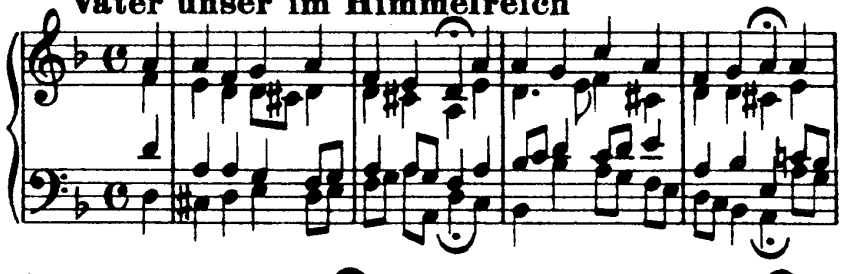

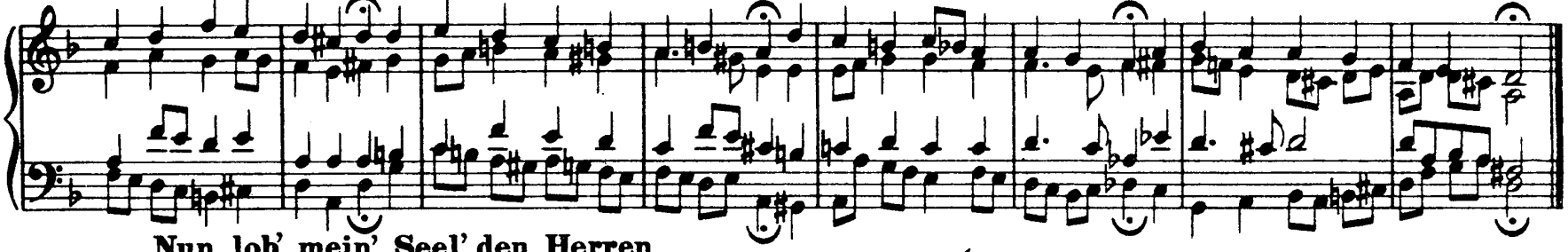

Nun lob' mein' Seel' den Herren

268.

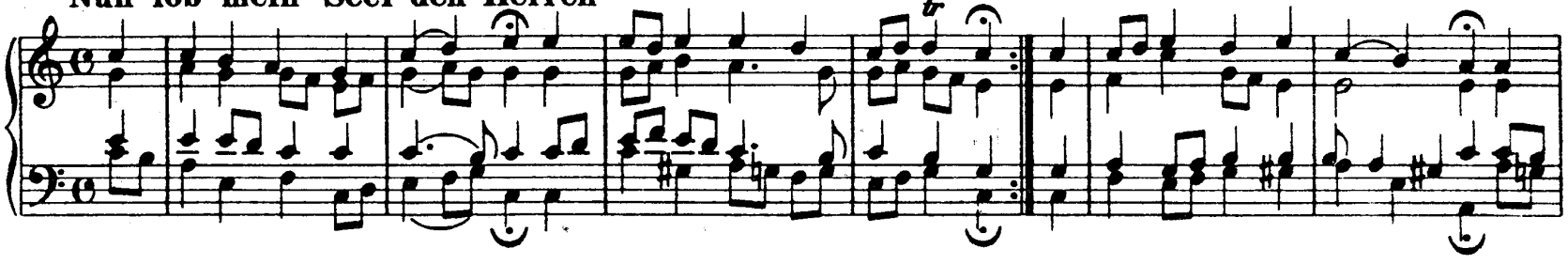

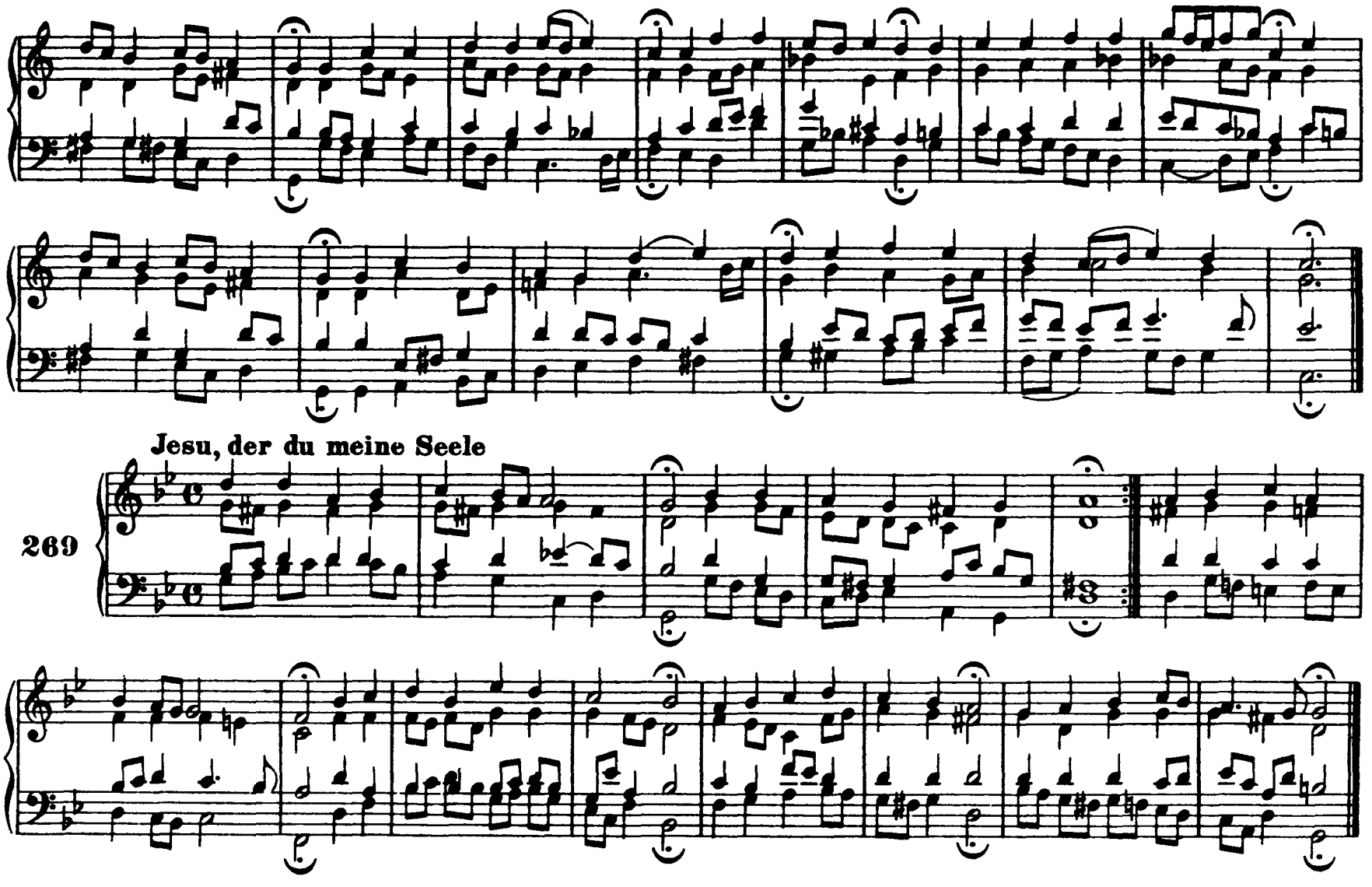
Jesu, der du meine Seele
269

Befiehl du deine Wege

270.

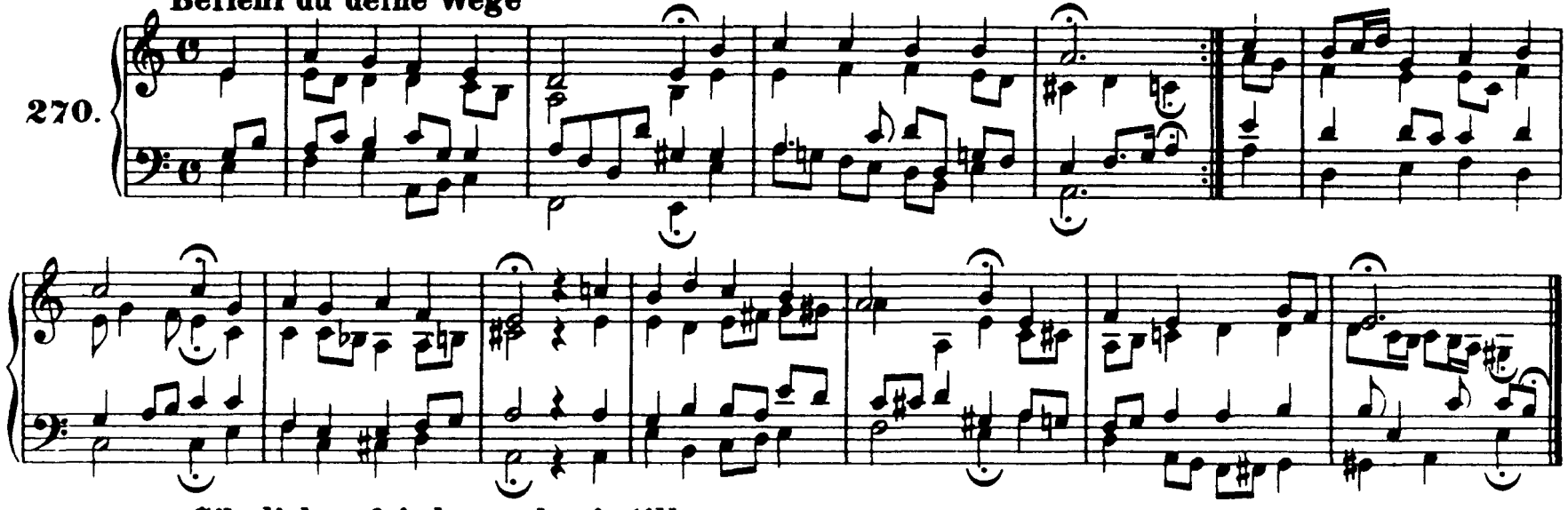

Gib dich zufrieden und sei stille

271.

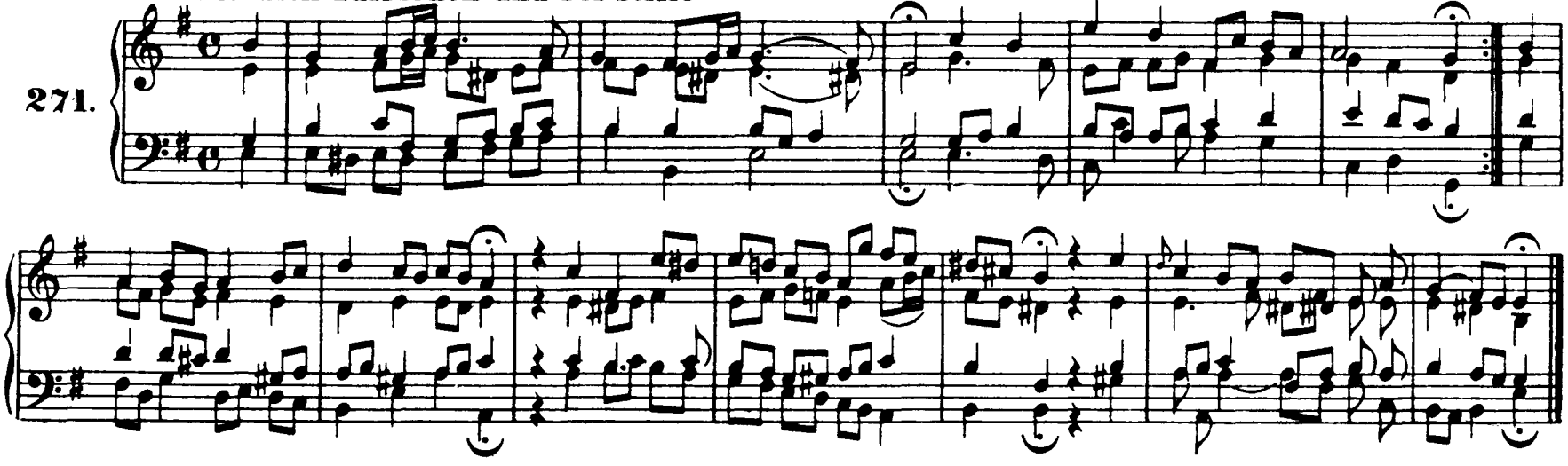

Ich dank' dir, lieber Herre

272.

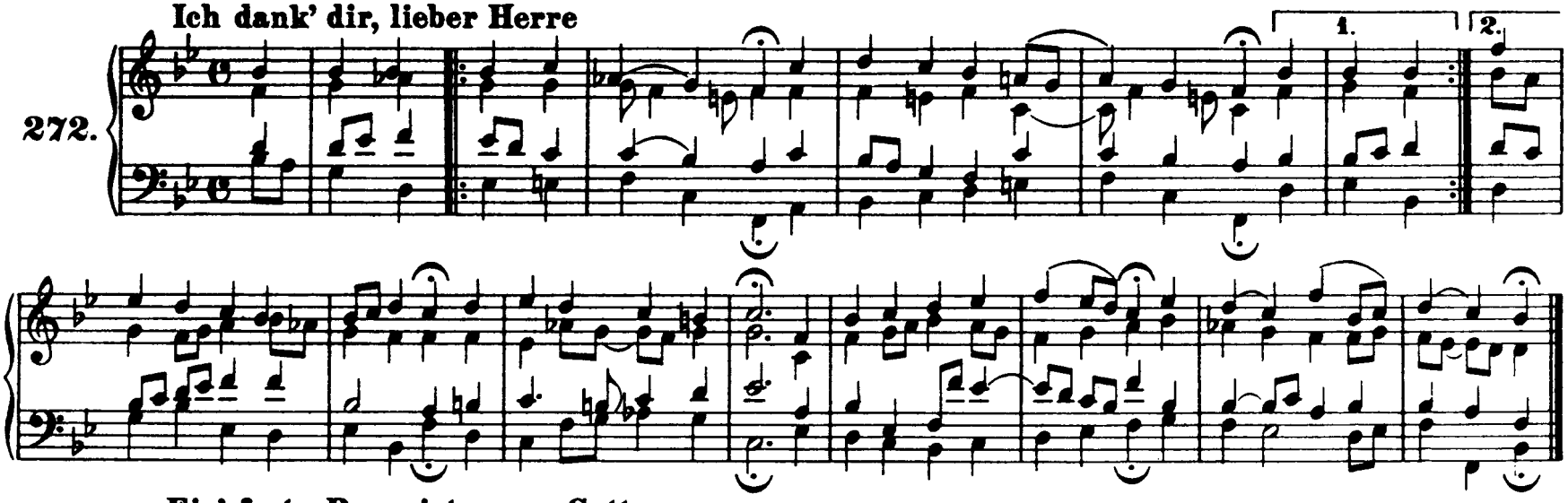

Ein' feste Burg ist unser Gott

273.

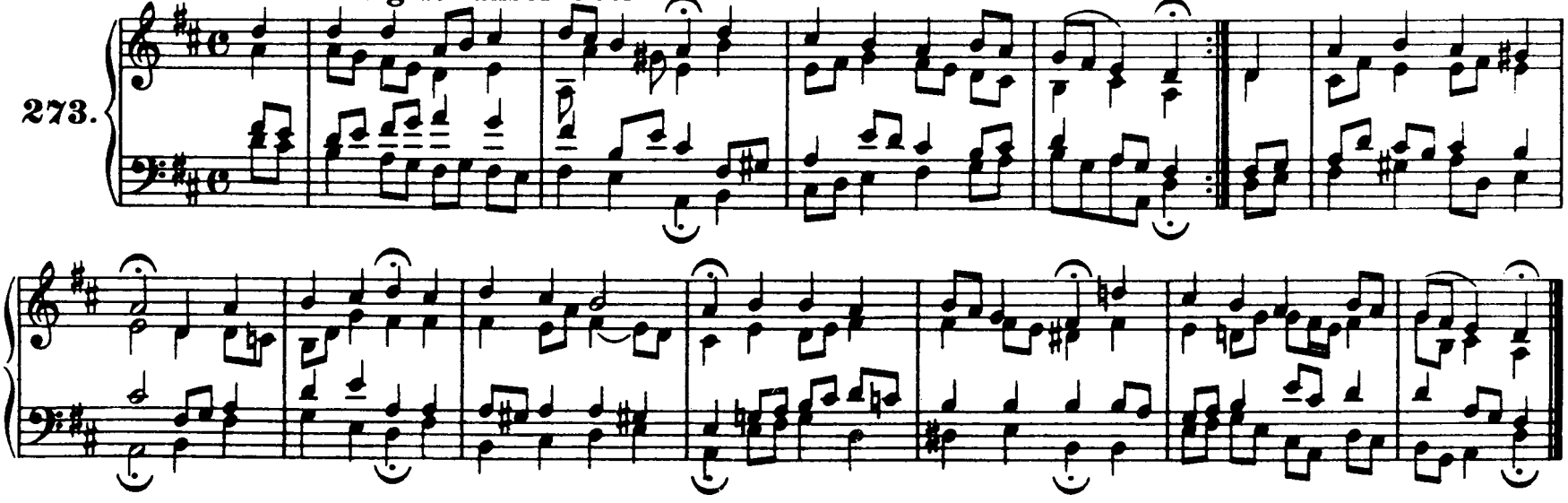

O Ewigkeit, du Donnerwort

274.

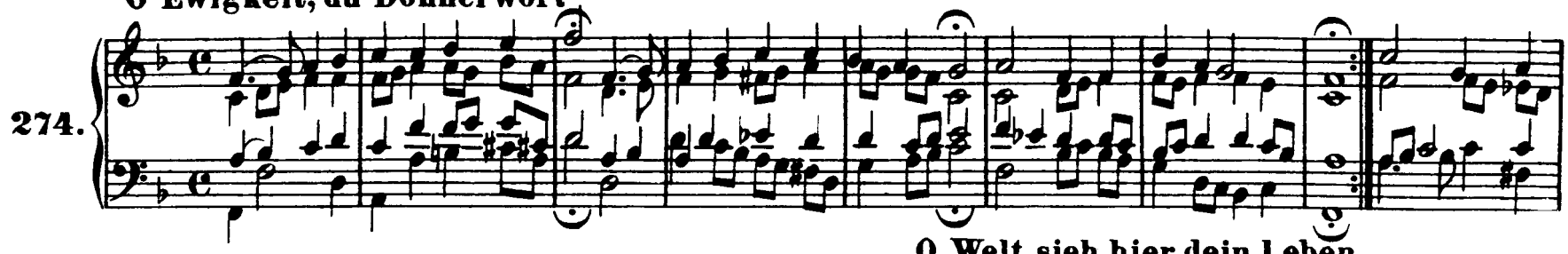

O Welt, sieh hier dein Leben

275.

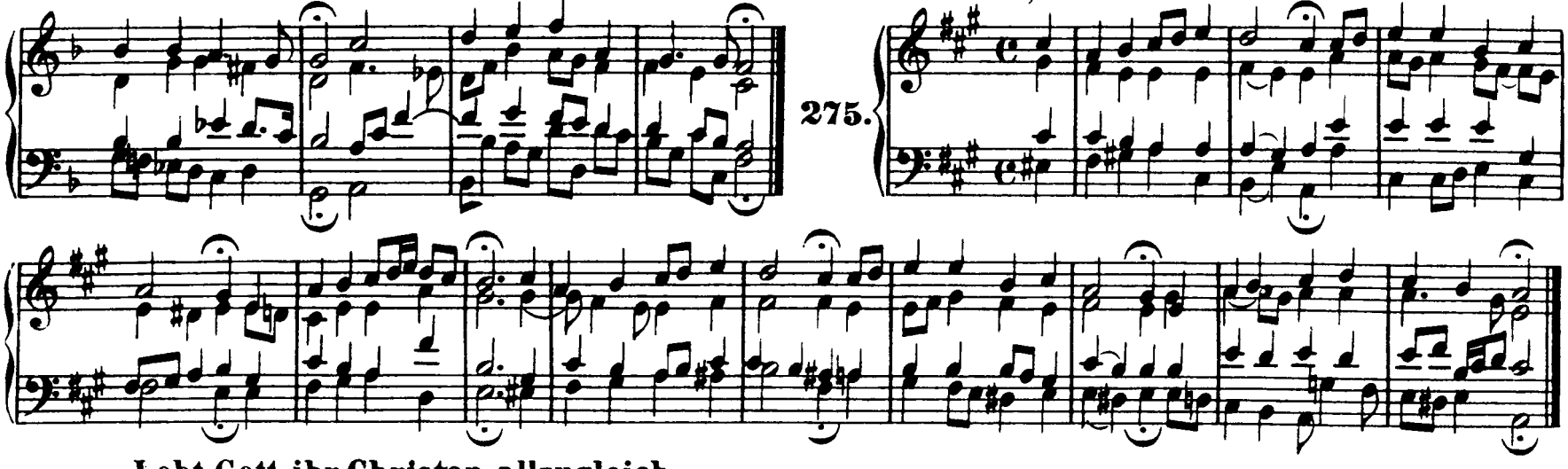

Lobt Gott, ihr Christen, allzugleich

276.

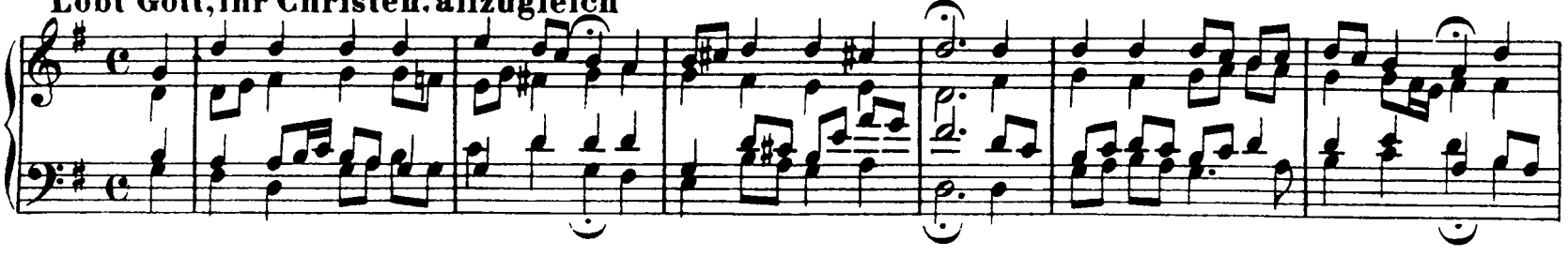

277. **Herzlich lieb hab' ich dich, o Herr**

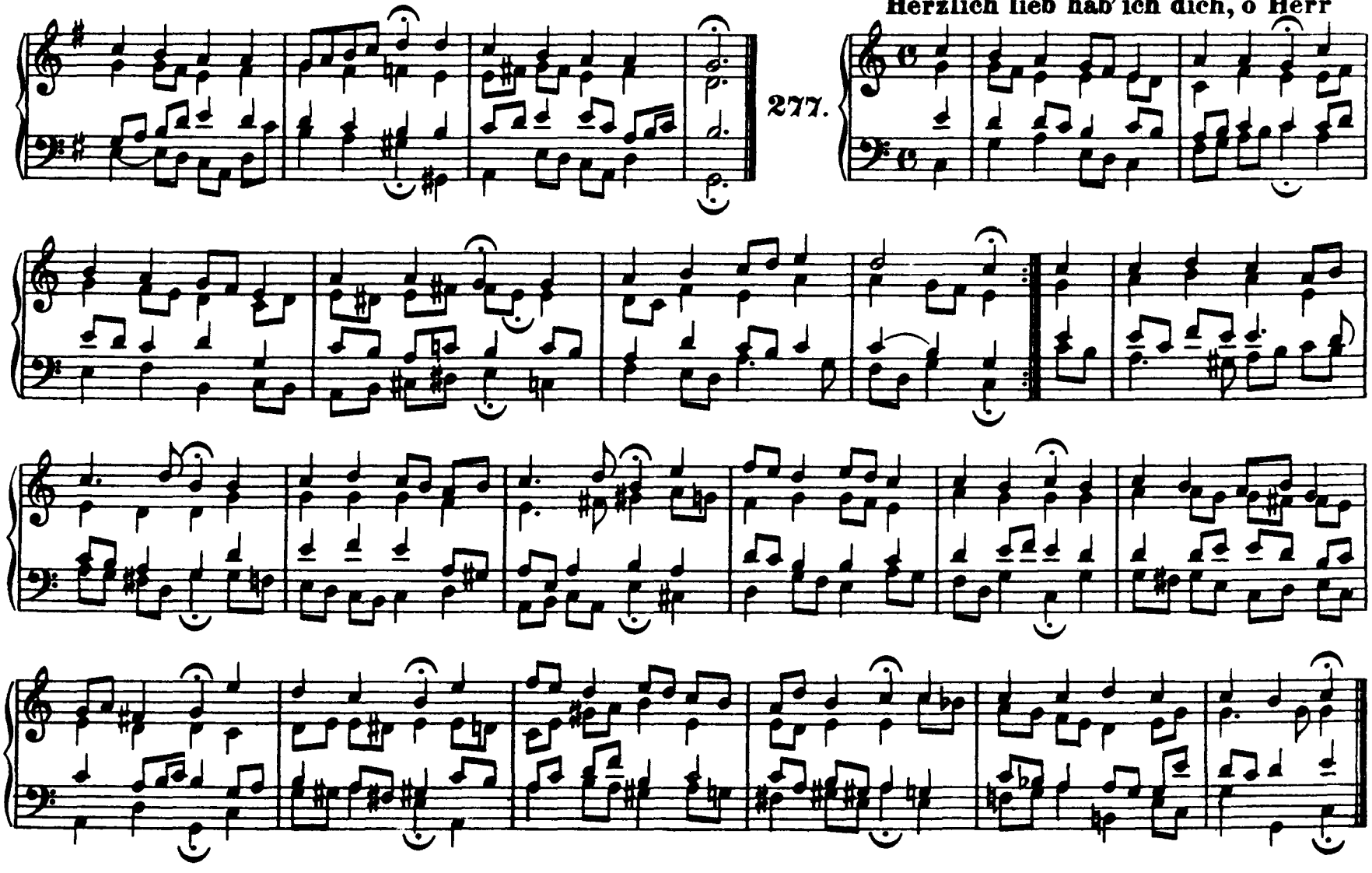

278. **Wie schön leuchtet der Morgenstern**

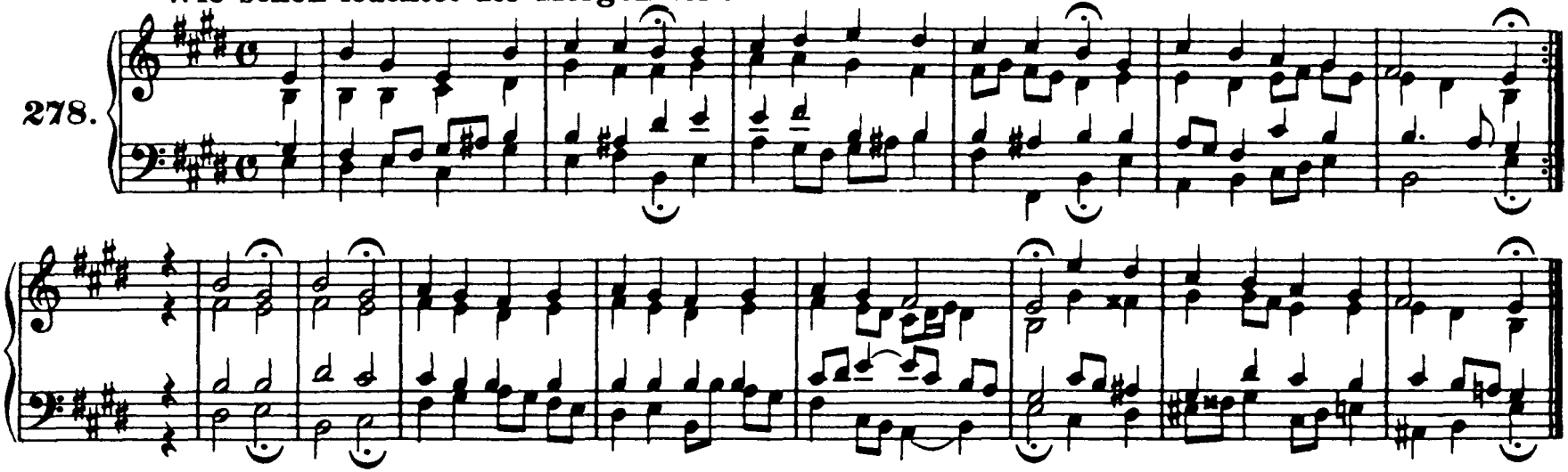

279. **Ach Gott und Herr**

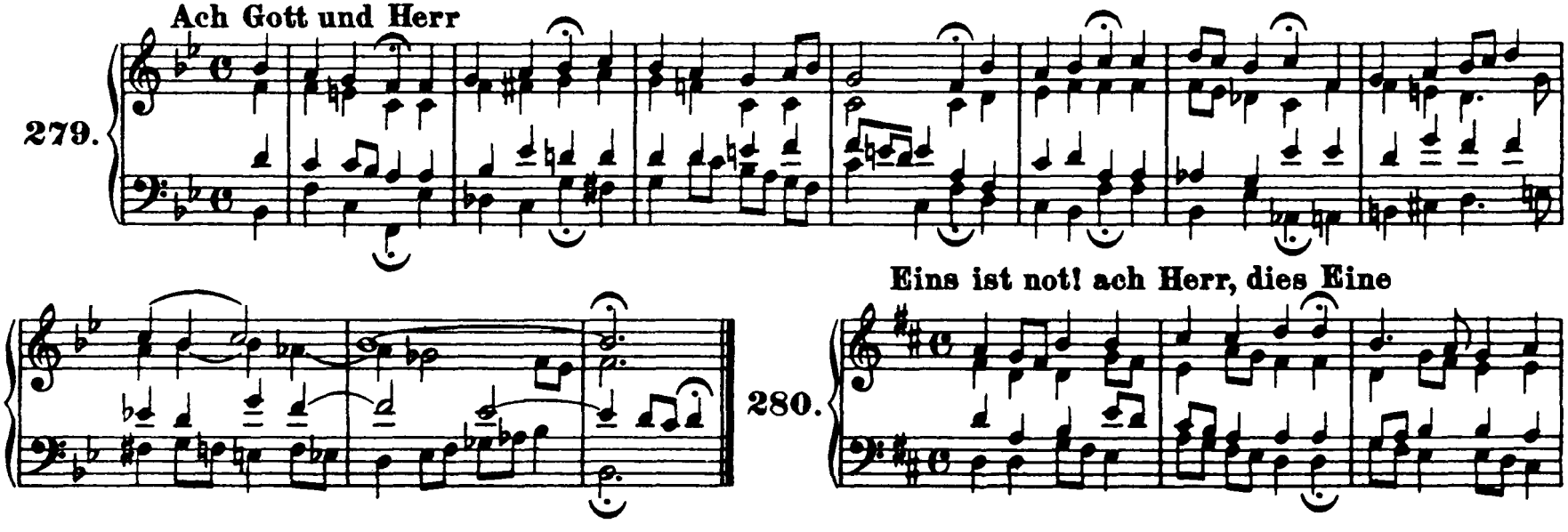

280. **Eins ist not! ach Herr, dies Eine**

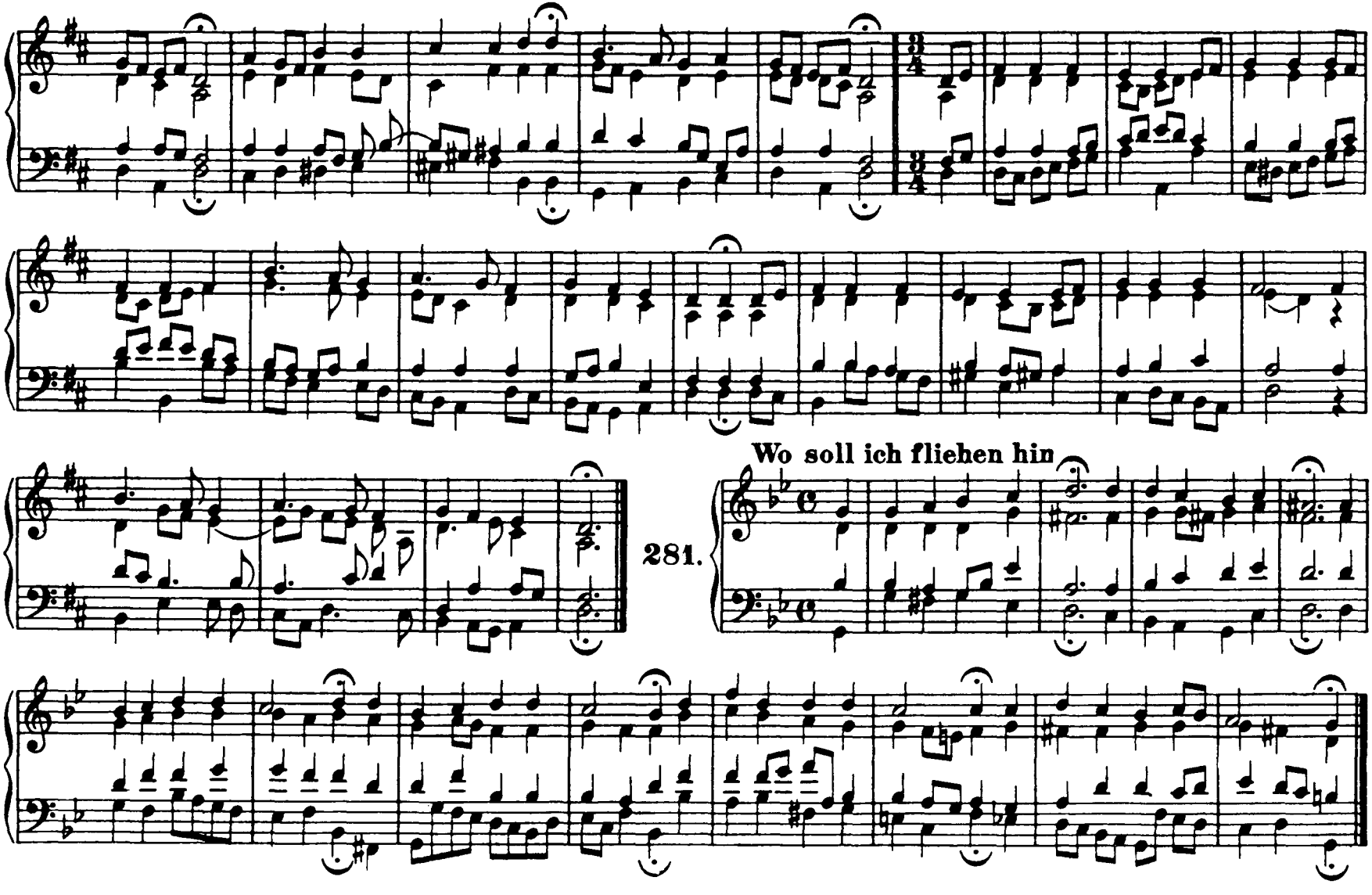
281.
Wo soll ich fliehen hin

Freu' dich sehr, o meine Seele (Vergl. Nr. 254.)

282.

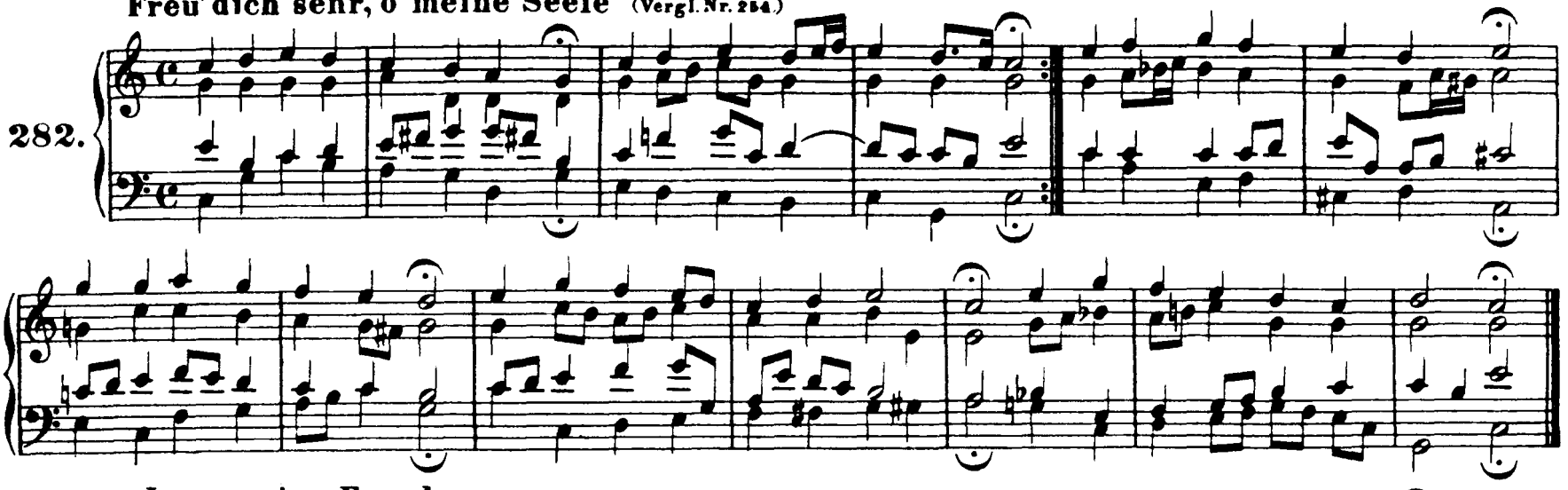

Jesu, meine Freude

283.

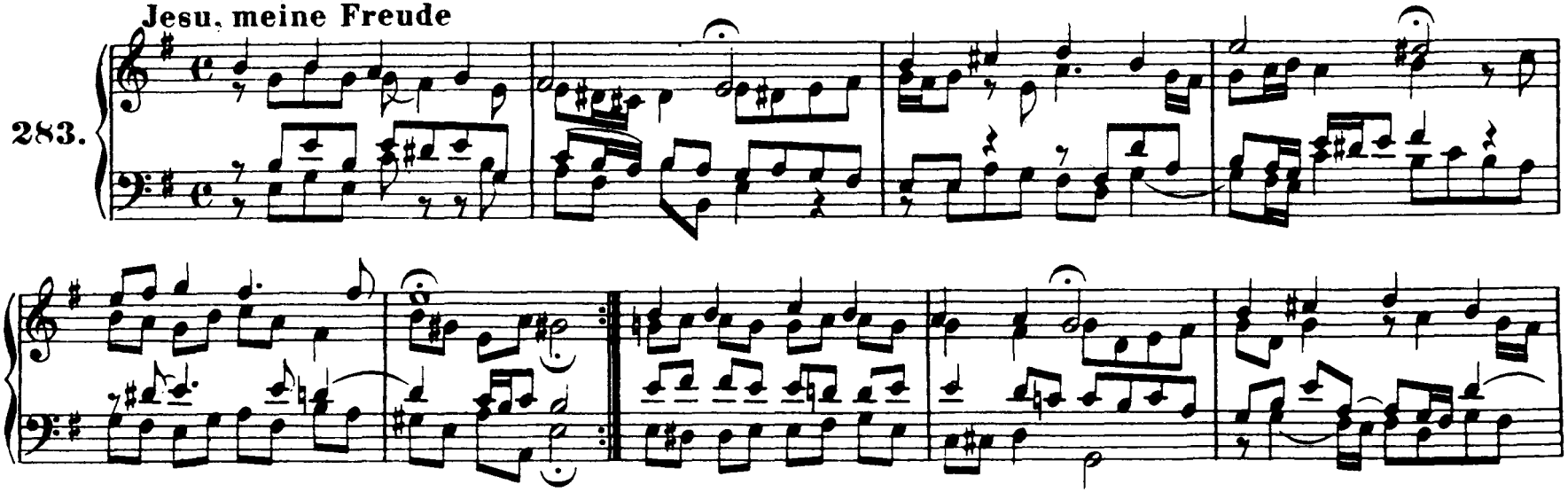

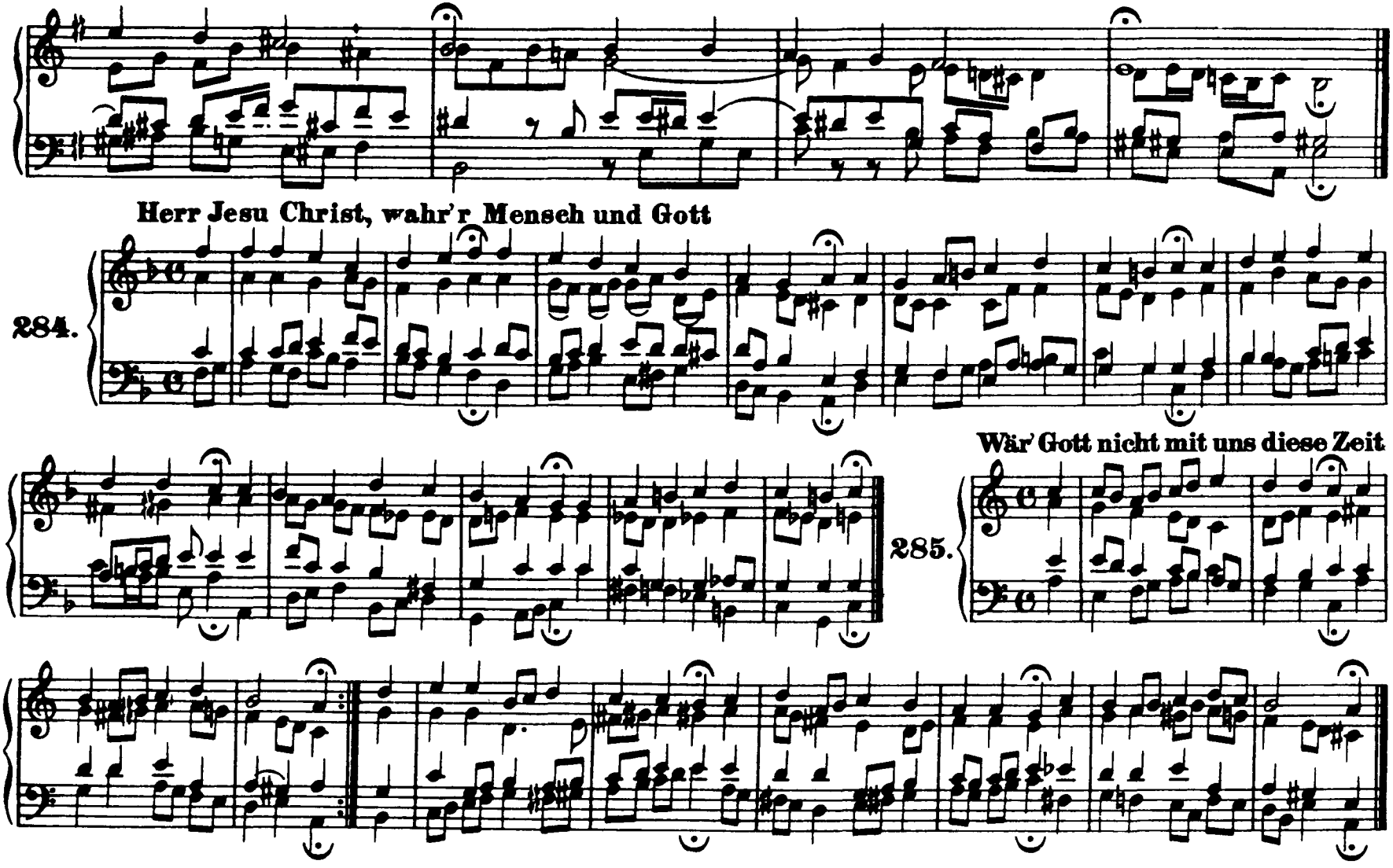
Herr Jesu Christ, wahr'r Mensch und Gott
284.
Wär' Gott nicht mit uns diese Zeit
285.

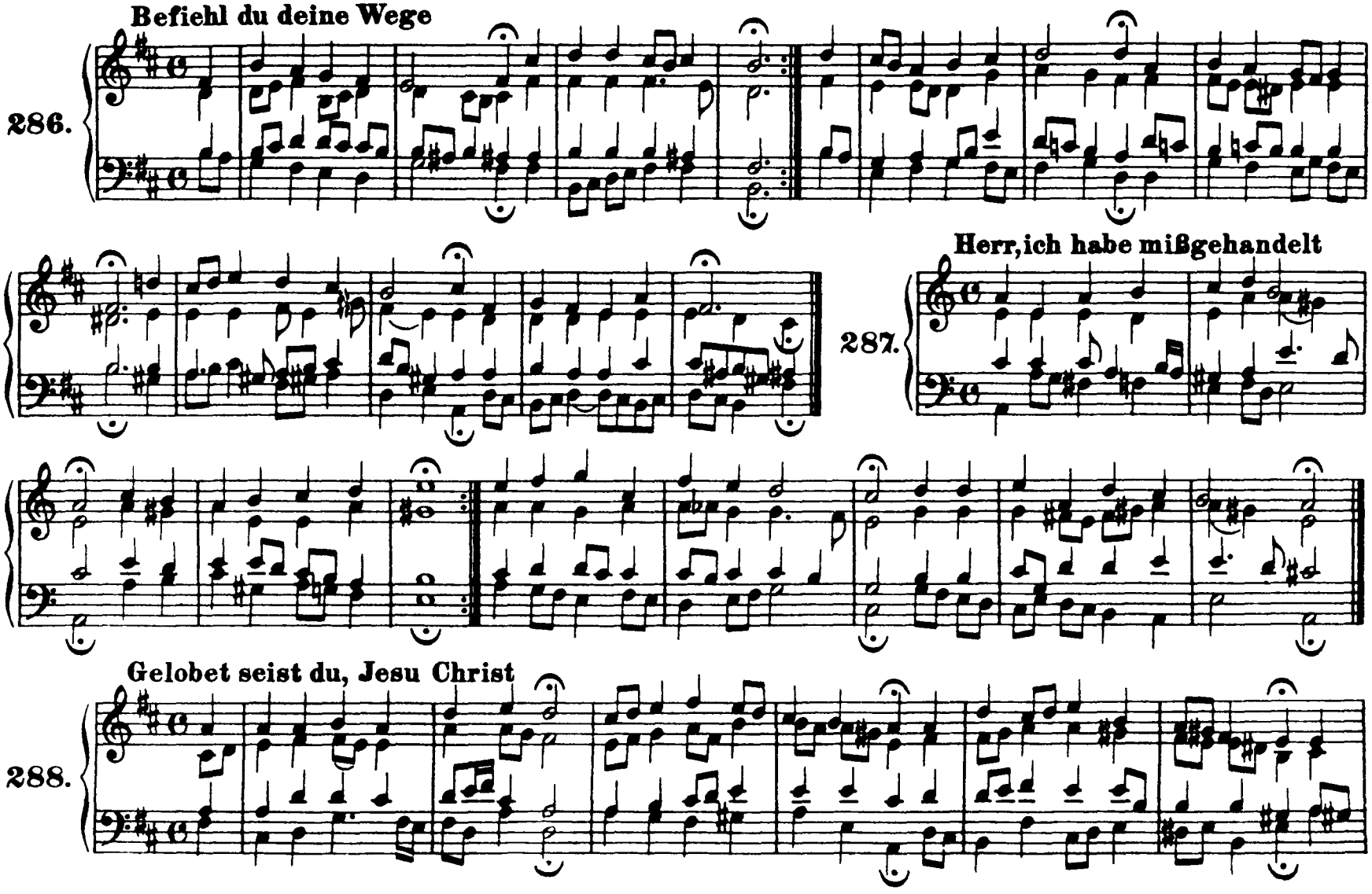
Befiehl du deine Wege
286.
Herr, ich habe mißgehandelt
287.
Gelobet seist du, Jesu Christ
288.

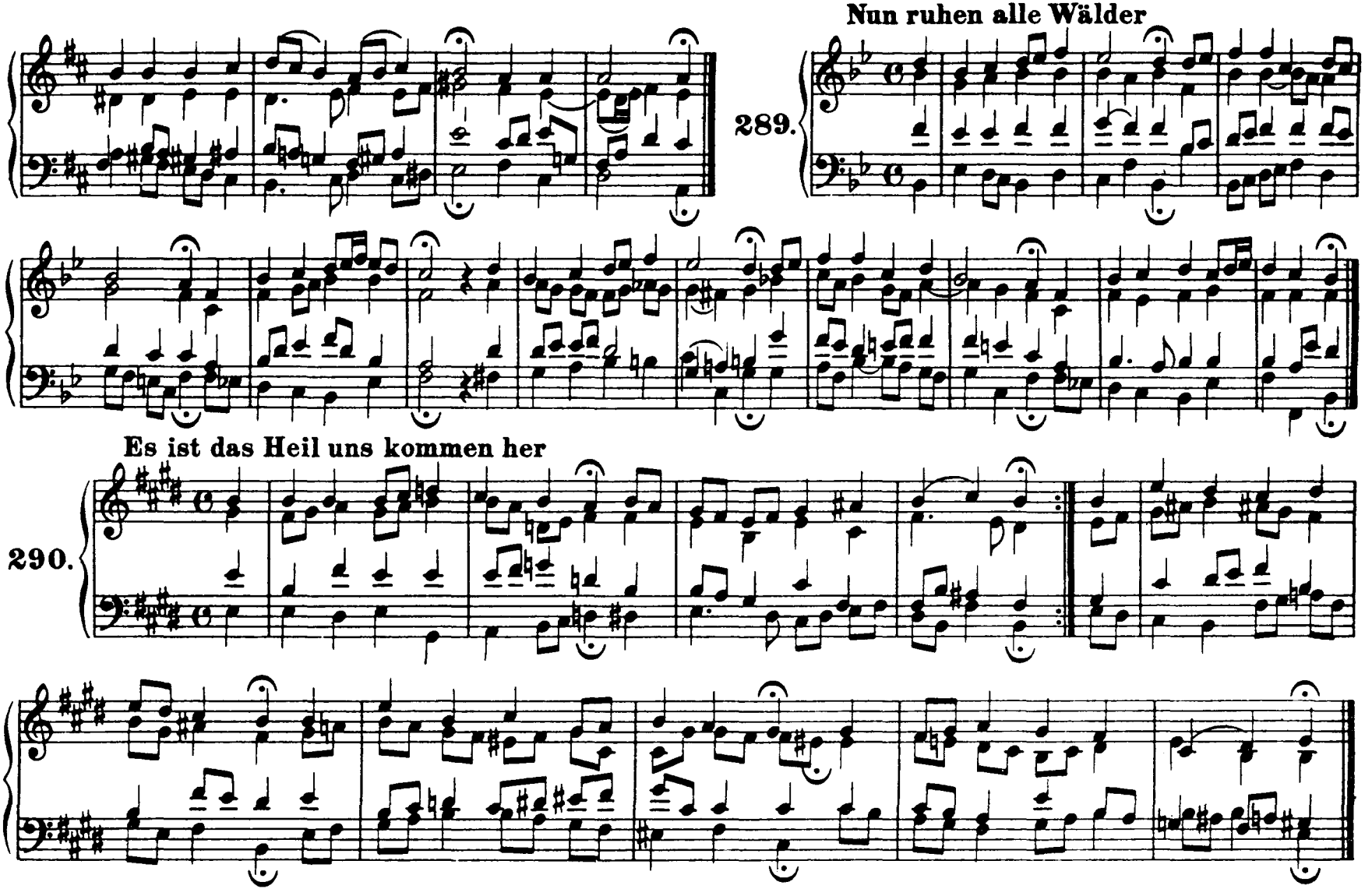
Nun ruhen alle Wälder
289.
Es ist das Heil uns kommen her
290.

Was frag ich nach der Welt

291.

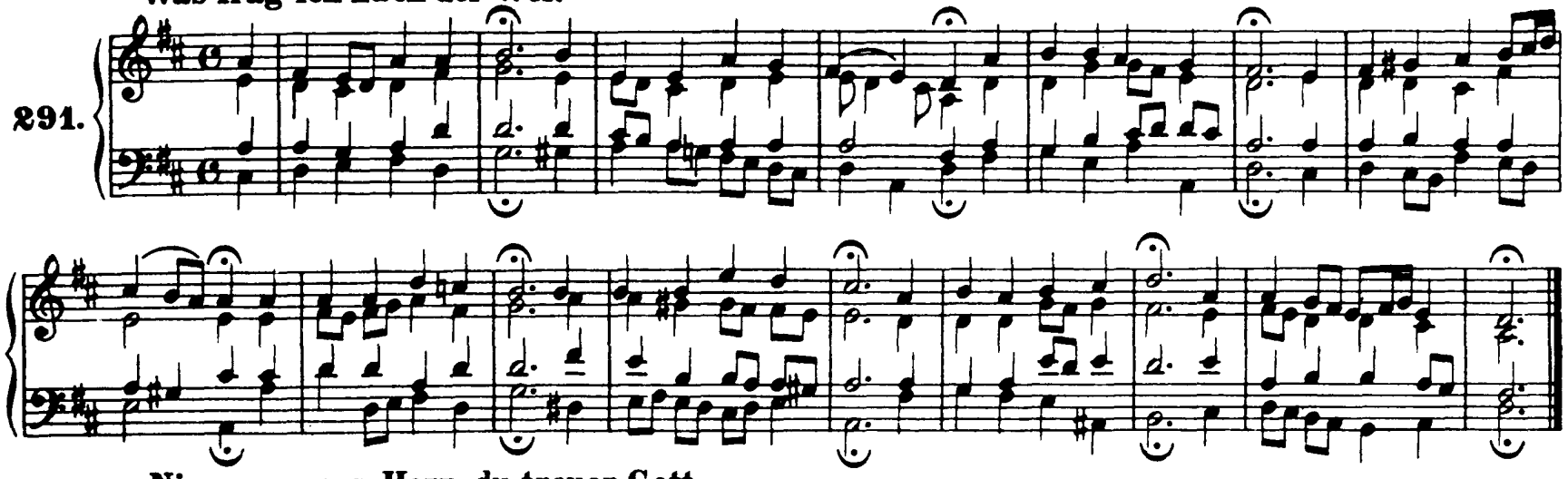

Nimm von uns, Herr, du treuer Gott

292.

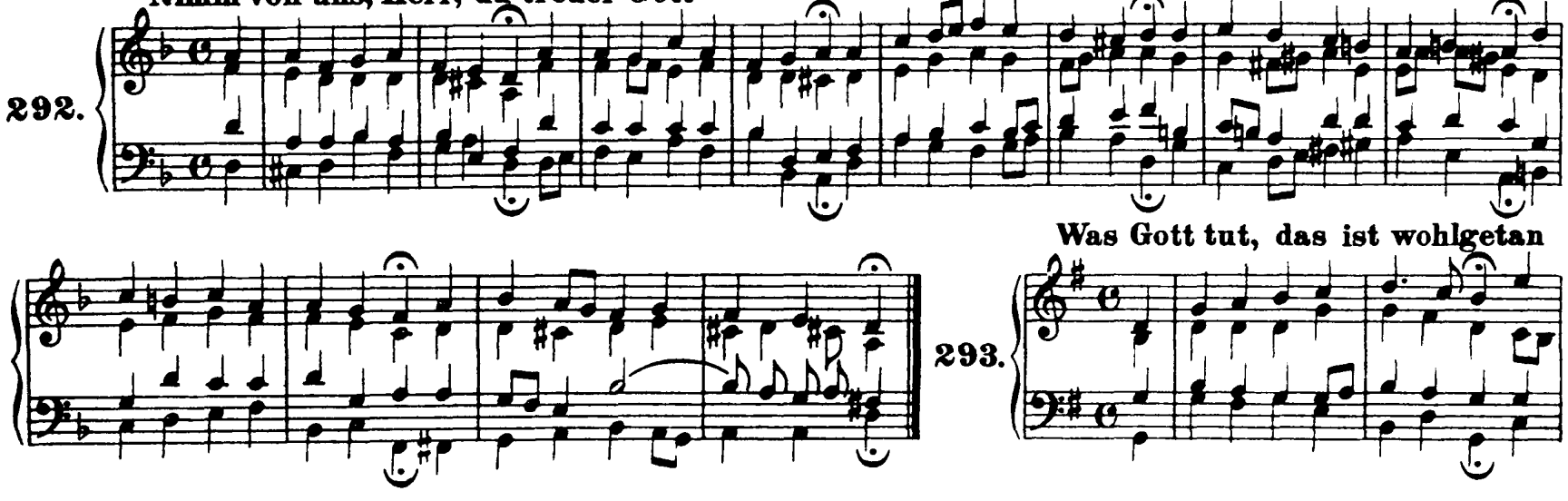

Was Gott tut, das ist wohlgetan

293.

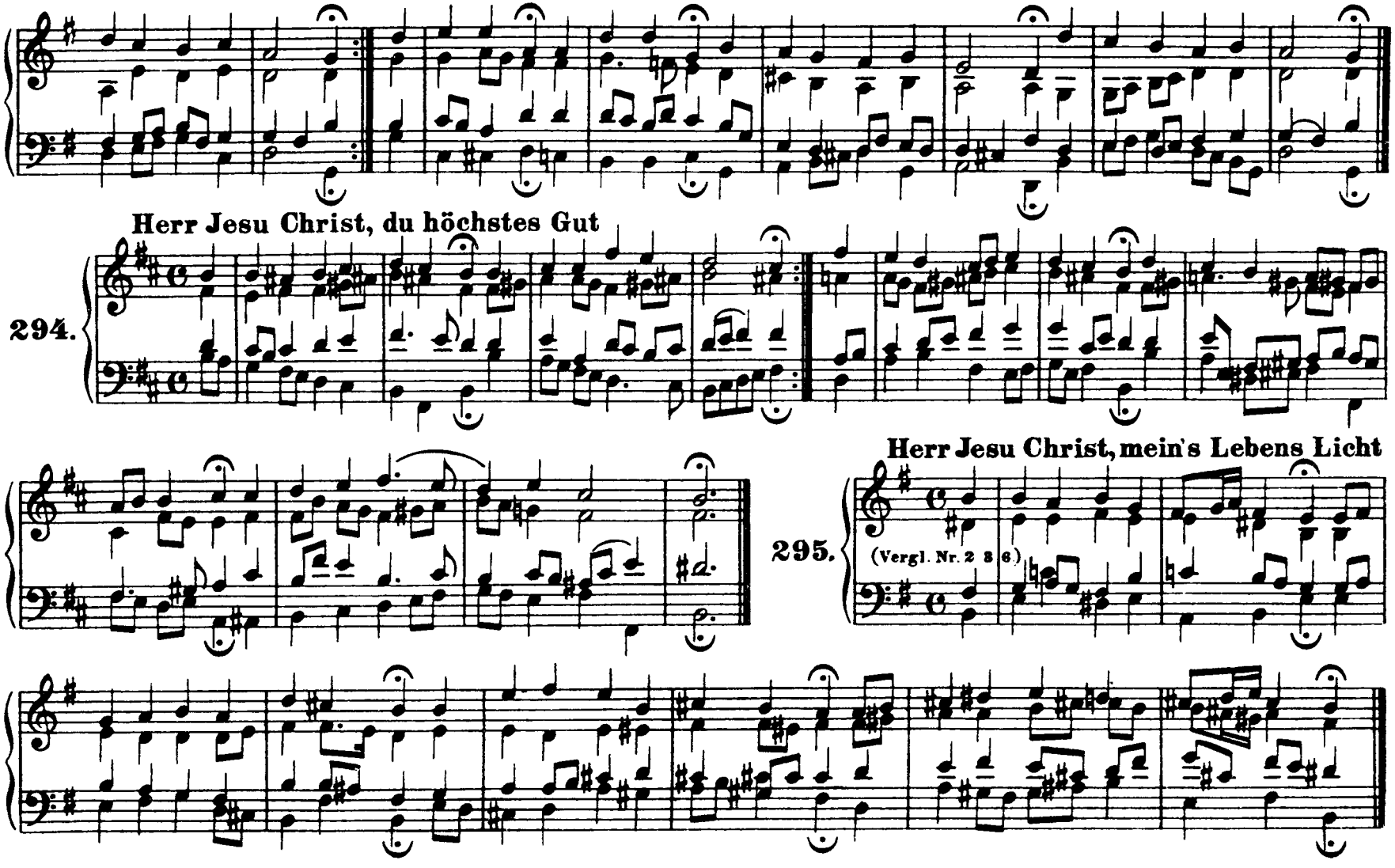
Herr Jesu Christ, du höchstes Gut
294.
Herr Jesu Christ, mein's Lebens Licht
295.
(Vergl. Nr. 2 3 6)

296. **Nun lob' mein' Seel' den Herren**

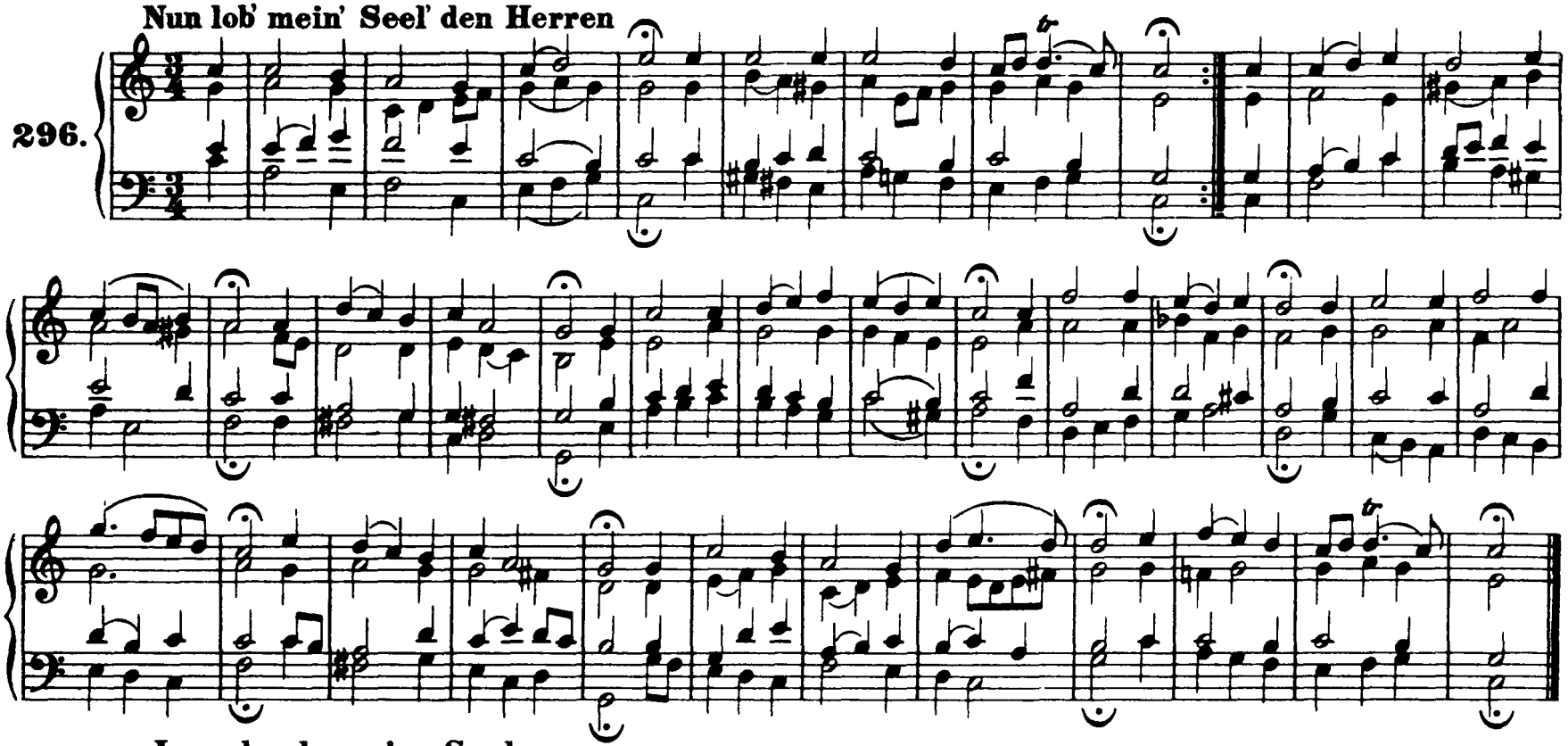

297. **Jesu, der du meine Seele**

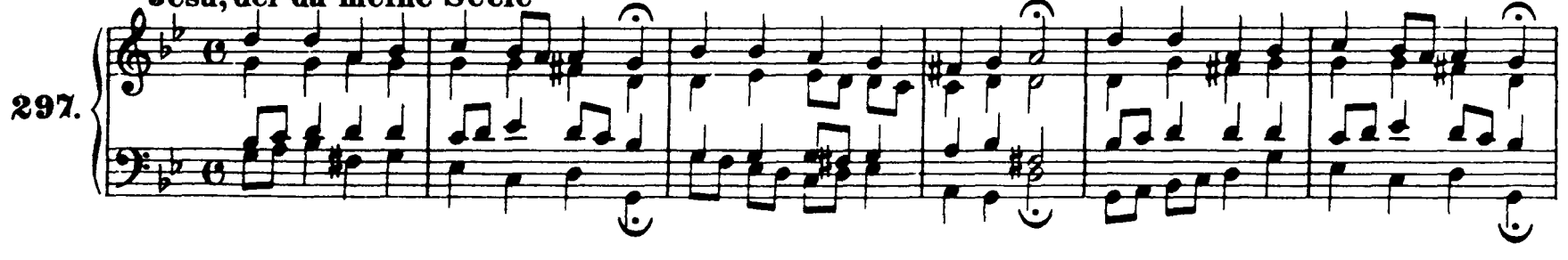

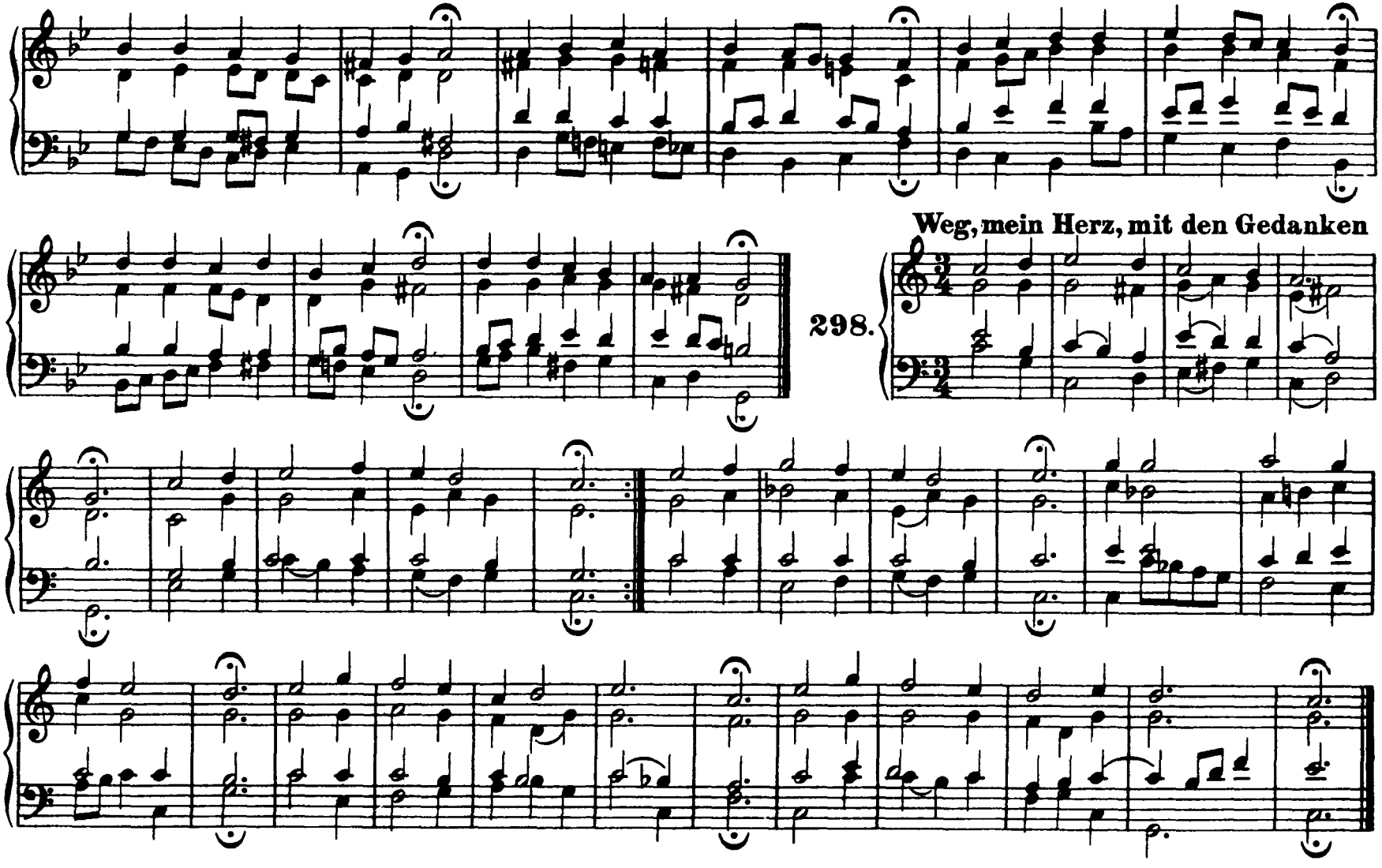
Weg, mein Herz, mit den Gedanken
298.

Meinen Jesum laß ich nicht

299.

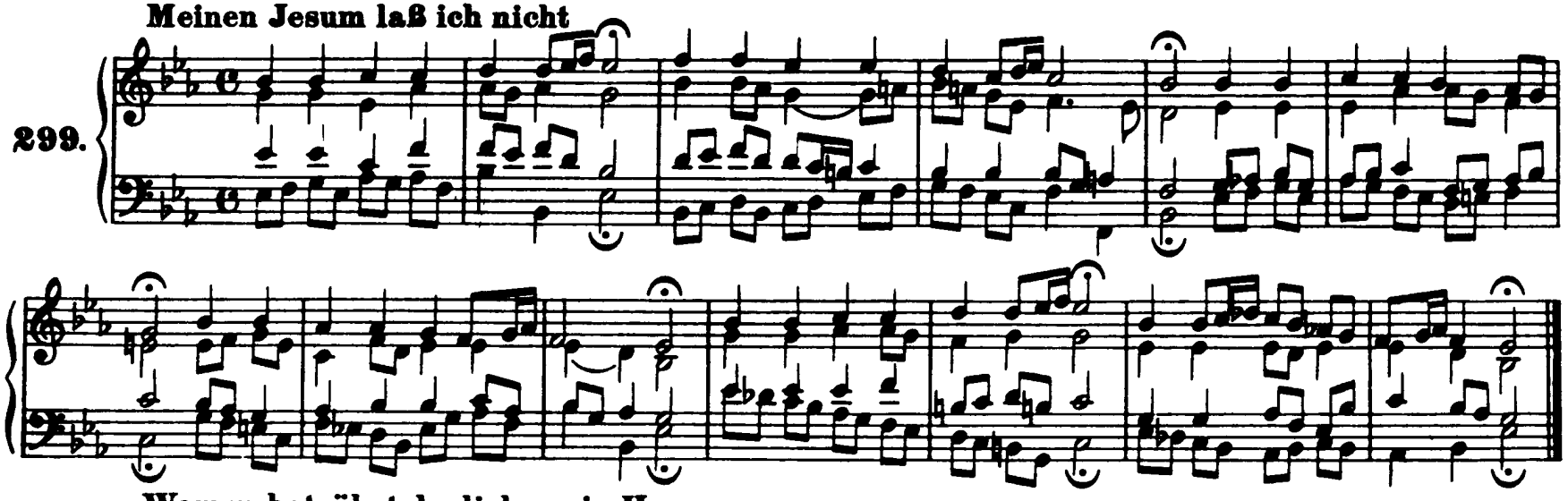

Warum betrübst du dich, mein Herz

300.

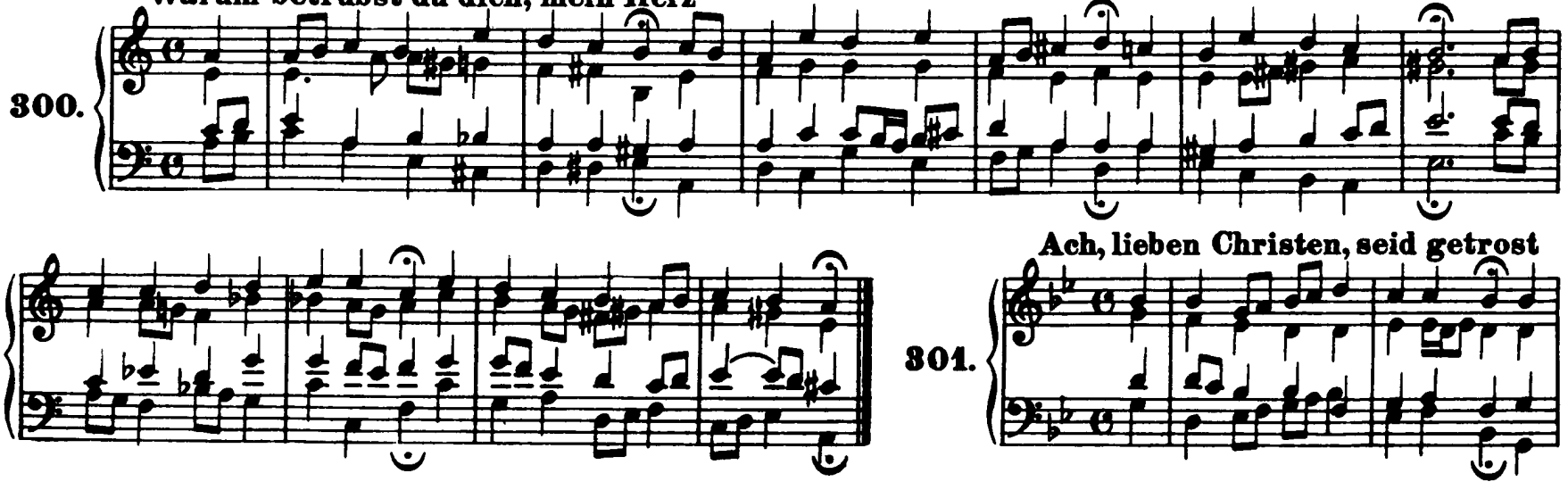

Ach, lieben Christen, seid getrost

301.